

CURRENTS

EARTH DAY

DAY 1
MONDAY
APR 22, 2024

LONDON (SOUTHAMPTON), UNITED KINGDOM
All Aboard: 5:30 pm
Departure: 6 pm



SHOWERS
High: 49°F / 9°C
Low: 43°F / 6°C

| WELCOME ABOARD |

Dreams of Britain



Dear World Traveler,

We are delighted to welcome you on board the *Sirena*. While you are on board, if there is anything we can do to further perfect your stay with us, please do not hesitate to call upon our staff of hospitality professionals whose singular focus is you, our Guest. Our goal is to provide you with an extraordinary cruise experience and exceed your expectations so that you will return to sail with us time and time again.

I encourage you to enjoy all that the *Sirena* has to offer, from The Finest Cuisine at Sea® and the tranquility of the Aquamar Spa + Vitality Center to the enthralling entertainment and enrichment.

I trust that this will be a truly memorable vacation and that we will have the pleasure of welcoming you back in the future. On behalf of the Officers and Crew of *Sirena*, we wish you bon voyage.

Sincerely,

Frank A. Del Rio
President

#	DATE	PORT	ARRIVE	DEPART
1	Apr 22	London (Southampton), UK	Embark	6 pm
2	Apr 23	Cruising the North Sea		
3	Apr 24	Edinburgh (Rosyth), UK	9 am	6 pm
4	Apr 25	Kirkwall (Orkney Islands), UK	10 am	7 pm
5	Apr 26	Stornoway (Hebrides), UK	7 am	2 pm
6	Apr 27	Glasgow (Greenock), UK	8 am	10 pm
7	Apr 28	Belfast, Ireland	8 am	8 pm
8	Apr 29	Dublin, Ireland	8 am	10 pm
9	Apr 30	Holyhead, UK	8 am	6 pm
10	May 1	Cork (Cobh), Ireland	8 am	5 pm
11	May 2	Plymouth, UK	⚓ 8 am	6 pm
12	May 3	London (Southampton), UK	End of Cruise	

⚓ Tender Port | Times are subject to change.

DESTINATION SERVICES

Visit the Destination Services Desk where Alton, Rita, Gisele and Louis are available to answer your questions.

DECK 4, MIDSHIP
HOURS: 12 - 8 pm

SIRENA SENIOR OFFICERS

CAPTAIN
Atanas Kostadinov
STAFF CAPTAIN
Pero Niksic
CHIEF ENGINEER
Dujo Mijic
SAFETY OFFICER
Emil Georgiev
DOCTOR
Joanna Palermo

GENERAL MANAGER
Marck Warmenhoven
CHIEF PURSER
Ronan Amaral
ENVIRONMENTAL OFFICER
Ivan Conev
CHIEF HOUSEKEEPER
Sladana Stevanovic

CRUISE DIRECTOR
Leslie Jon
EXECUTIVE CONCIERGE
Conny Hammelmann
HUMAN RESOURCES MANAGER
Rachel Chronnell

DESTINATION SERVICES MANAGER
Alton Rodrigues
FUTURE CRUISE CONSULTANT
Rosanna De Ria
FOOD & BEVERAGE DIRECTOR
Sasa Kostadinovic

EXECUTIVE CHEF
Alexander Keck
RESTAURANT MANAGER
Jon Hobley

IN LONDON (SOUTHAMPTON), UNITED KINGDOM & ONBOARD

GOING ASHORE

Sirena is docked at City Cruise Terminal Berth 102, West Bay Rd, Western Docks, Southampton.

Remember to carry with you:
World Card

We may automatically use facial recognition for security pre-screening purposes and to facilitate and expedite your embarkation and debarkation. If you do not consent to the above uses of facial recognition, please speak to our staff for an alternate manual process.

PORT AGENT

Denholm Port Services - Southampton
Unit 8 B, Imperial House, Imperial Way,
Western Docks, Southampton,
SO15 0RB, United Kingdom
Mobile: +44 (0) 7831 572826

In case of any emergency while ashore, please contact the above numbers.

HEALTH ADVISORY

Oceania Cruises strongly encourages guests to practice good hygiene by washing one's hands frequently and thoroughly with soap and warm water. Procedures are in place on board to disinfect and sanitize public areas including door handles, railings, and elevator buttons. As a courtesy to fellow travelers, we ask that guests consider wearing a mask if they are experiencing upper respiratory issues to help prevent the spread of colds and infections between guests.

A NOTICE ABOUT OUR MENUS

Menus for all restaurants are available to view from the Dining & Menus section of the Interactive TV in your stateroom. Guests with dietary restrictions should inform our Reservation staff in the Terrace Café and the Reservation Desk on Deck 5 or contact any of our Head Waiters or the Restaurant Manager.

ALCOHOL POLICY

The minimum drinking age for all alcoholic beverages is 18 years of age. This is the minimum age for Europe and no parental consent is required. A \$25 corkage fee will apply to wines purchased ashore for consumption in the onboard restaurants and bars, and there is a 6-bottle limit per stateroom.

GENERAL ANNOUNCEMENTS

General announcements are made in public areas (lounges and guest corridors) and they can also be heard on channel 25 in your stateroom. Announcements other than those for emergencies and crew safety drills are not broadcast into staterooms.

INTERACTIVE TELEVISION SYSTEM (ITV)

Your suite or stateroom is equipped with a state-of-the-art interactive television system. A wide array of programming is offered for your enjoyment, including movies and TV series, as well as the Cruise Director's daily program available on-demand. You will find information on Destination Services, Entertainment & Enrichment and Aquamar Spa + Vitality Center as well as Speaker Series presentations, a digital version of the daily *Currents* and more. Your ITV provides convenient access to information about the ship and your voyage, such as your onboard account and bar and restaurant menus, all in the comfort of your suite or stateroom.

UNATTENDED PERSONAL ELECTRONIC DEVICES

Leaving any personal electronic devices/appliances plugged in without supervision is strictly prohibited, as this is a fire hazard. The Housekeeping Department will unplug any devices found in violation of this policy.

BIG-O ACTIVITY POINTS

During your voyage, you can earn Big O Points by participating in a variety of exciting activities hosted by your Entertainment Team.

Indoor & Outdoor Sports Activities: First place earns three points; second place earns two points; and third place earns one point.

Team Activities: Team Trivia, Brainteasers, Guess That Tune and other games - maximum number of players is eight per team. The top three teams are awarded points.

Points can be redeemed at the end of your cruise for a variety of Oceania Cruises prizes and are not transferrable to other Oceania Cruises ships.

PURCHASING BRITISH POUNDS ON BOARD

The local currency in United Kingdom is the British Pound (GBP). British Pounds may be purchased at Reception on Deck 4 using your onboard account. The rate is: GBP 1.00 = U.S. \$1.35. A 5% service fee is applicable. British Pounds currency cannot be purchased or accepted to close your onboard account after 10 pm, May 2. Bills of British overseas territories (Gibraltar, Falklands, St. Helena, Ascension and Tristan da Cunha) are not accepted. We do not accept coins.

SEDER DINNER | PASSOVER

A Seder ceremony will take place on April 23 at 6:30 pm in Terrace Café, located on Deck 9 followed by a dinner buffet. This is by reservation only; sign up at the Reception Desk on Deck 4 no later than 10 am on April 23.

THE MEDICAL CENTER

Sirena has a fully equipped Medical Center staffed by doctors and nurses. All ships meet and exceed the guidelines established by the American College of Emergency Physicians/Cruise Ship Medicine section. These guidelines call for emergency medications and supplies to manage common medical emergencies. Onboard services include basic medical treatment, common laboratory tests, EKGs and X-Rays. Hospitalization and Intensive Care Units are available for the stabilization of most cases. We have a well-equipped pharmacy stocked with the most common prescription medications available. Serious medical conditions will require a referral and possible evacuation shoreside if the medical staff cannot treat it on board. The back page of *Currents* lists our current consultation hours. Stateroom visits are also available upon request. Medical personnel are on-call 24 hours a day for emergencies. Please note all medical services are subject to charge.

ENVIRONMENTAL HOTLINE: To report environmental incidents please call 1-877-501-5976 or 1-305-436-4003, dial Reception 00 or email environmentalhotline@oceaniacruises.com. The environmental hotline should be used only to report actual or potential environmental incidents, spills and concerns. All reports are confidential.

MONDAY, APRIL 22, 2024

GOOD MORNING

All Day	Sirena Today with Cruise Director Leslie Jon	TV Channel 1
All Day	Shore Excursion Information with Destination Services Manager Alton	TV Channel 22

GOOD AFTERNOON

12 - 12:45 pm	Welcome Aboard Melodies with the Primavera String Quartet 1:30 - 2:15 pm	Upper Hall (5)
12 - 6pm	Aquamar Spa + Vitality Center Open House Book Spa, Fitness & Hair appointments. Enter for your chance to win up to \$500 Spa Credit.	Aquamar (9)
12 - 6 pm	Wellness Event: Switch Your Skin Back "On" Give your skin a well deserved boost. <i>Attendees will receive a complimentary collagen eye treatment and an ELEMIS Skin Lab consultation</i>	Aquamar (9)
5 pm	Welcome Aboard Happy Hour with the Sirena Showband	Horizons (10)
5 - 5:45 pm	Alexandr at the Piano 6:30 - 7:15 pm 7:45 - 8:30 pm 10:15 pm - 11 pm	Martinis (5)
5:30 pm	ALL ABOARD All guests are required to be back on board	
5:30 pm	Solo Travelers Get-Together with Social Hostess Kate	Baristas (5)
5:30 pm	Friends of Bill W non-hosted	Terrace Café Port (9)
5:45 - 6:30 pm	The Primavera String Quartet plays for your listening pleasure	Upper Hall (5)

GOOD EVENING

6 pm	SAIL AWAY Sirena is scheduled to depart for Edinburgh (Rosyth), United Kingdom Distance: 549 nautical miles	
6 pm	Ready. Set. Give. Enter for your chance to win up to \$500 Spa Credit MUST BE PRESENT TO WIN	Aquamar (9)
6:30 pm	Wellness Event: Walking in Comfort Your footprint may hold the answer.	Fitness Center (9)
9 pm	Complimentary Gaming Lessons with your friendly Casino Team	Casino (5)
9:30 pm	CURTAIN UP! THE WELCOME VARIETY SHOW starring The Sirena Production Company, Alexandr Gnatovych, the Primavera String Quartet and Leslie Jon. <i>Video and audio recording, flash photography and the saving of seats are strictly prohibited. Thank you.</i>	Sirena Lounge (5)
10:30 - 11:15 pm	ROCK THE BOAT DANCE PARTY Join the Sirena Showband for a night on the dance floor ENJOY LATE NIGHT HAPPY HOUR WITH 2-FOR-1 COCKTAILS	Horizons (10)
11:15 pm - Late	Jukester Jukebox You pick the hits and dance into the night	Horizons (10)



BEVERAGE PACKAGES
TO PURCHASE YOUR PACKAGE CONTACT RECEPTION | DIAL 00

HOUSE SELECT \$39.95 PER GUEST | PER DAY GRATUITY INCLUDED

INCLUDES | Champagne & Wines by the Glass List and Beers
Available with lunch and dinner in any restaurant and
via room service during restaurant operating hours*

PRESTIGE SELECT \$69.95 PER GUEST | PER DAY GRATUITY INCLUDED

INCLUDES | Champagne & Wines by the Glass List and Beers
plus Spirits and Cocktails*
Available throughout the day in any restaurant or bar
and via room service during bar operating hours*

plus SAVE 20% on a La Reserve by Wine Spectator* wine pairing dinner
& 15% on bottles from the Wine List

*Available on Marina & Riviera. Exclusively for guests who purchased Prestige Beverage Packages.

*Spirits & cocktail selections from Bar & Martinis Menus. Exceptions apply. All packages are non-refundable and exclude wine by the bottle and all premier spirits (scotch, whiskies, liquors and sake).



DRESS CODE

In all evening dining venues, we request that guests adhere to the appropriate country club casual dress code. Shorts, casual jeans, T-shirts, baseball caps, athletic footwear, and sandals are not permitted in the Grand Dining Room and Specialty Restaurants.

As Terrace Café exudes a resort-style ambiance, dressy shorts and casual shirts, as well as baseball caps, may be worn in the evenings. Tank tops and swimsuits are not proper attire for any of our onboard restaurants at any time. This includes afternoon tea at Horizons.

We kindly request that guests refrain from wearing bathrobes, sleepwear and swimwear, and ensure you are wearing footwear when utilizing non-pool public areas such as Horizons, Martinis, our dining venues and the reception lobby. Baseball caps may be worn during breakfast and lunch in all dining venues.



HAPPY HOUR

5 - 6 pm
Horizons (10) & Martinis (5)

LATE NIGHT HAPPY HOUR

10:30 - 11:30 pm | Horizons (10)

Two (2) of the same drink for the price of one (1) applies only to The Bar Menu and Martinis Menu.

Excludes: Premier Spirits

RESTAURANT HOURS

Coffee Service Horizons (10)	Open 24 Hours
Lunch Buffet Terrace Café (9)	11:30 am - 3 pm
Lunch Waves Grill (9)	11:30 am - 4 pm
Dinner Buffet featuring Mussels Corner Terrace Café (9)	6:30 - 9 pm
Dinner The Grand Dining Room (5)	6:30 - 9:30 pm
SPECIALTY RESTAURANTS <i>Reservation Only</i>	
Tuscan Steak (10) & Red Ginger (10)	6:30 - 9 pm

RESTAURANT RESERVATIONS

Guests wishing to make reservations for one of our Specialty Restaurants may do so today at the locations listed below. Refer to your World Card color for hours and venue.

Silver, Black or Gold World Cards 12 - 5 pm | Tuscan Steak (10)

White & Silver World Cards 11 am - 9 pm | Reservation Desk (5)

BAR HOURS

Baristas (5)	11 am - 6:30 pm
Horizons (10)	11 am - Closing
Waves Bar (9)	11 am - Closing
Grand Bar (5)	6:30 pm - Closing
Martinis (5)	1 pm - Closing

SERVICE HOURS

Reception Desk (4)	Open 24-hours
Destination Services (4)	12 - 8 pm
Executive Concierge (4)	Please Contact Reception
Future Cruises Sales (5)	Hours Available Tomorrow
Boutiques (5)	7 - 11 pm
Casino (5)	Slots & Tables: 9 pm - Closing
Aquamar Spa + Vitality Center (9)	11 am - 11 pm
Fitness Center (9)	11 am - 10 pm
Pool (9) <i>Weather Permitting</i>	11 am - 10 pm
Oceania@Sea Internet Café (9)	5 - 7 pm Available in the Lobby (4) from 12:30 - 4 pm for assistance
Medical Center (4)	2 - 8 pm

For symptoms associated with infectious diseases, dial 9010 to schedule a consultation. Medical/nurse assistance is available 24 hours. Medical charges apply.

IN THE EVENT OF AN EMERGENCY, PLEASE DIAL 911

LOCATIONS OF OUR SISTER SHIPS

REGATTA

En Route to La Paz
(Pichilingue),
Mexico

INSIGNIA

Singapore

NAUTICA

Colombo,
Sri Lanka

MARINA

Civitavecchia,
Italy

RIVIERA

Hong Kong,
China

VISTA

En Route to
Chania/Souda,
Greece

DAY 2
TUESDAY
APR 23, 2024

CRUISING THE NORTH SEA
Next Port: Edinburgh (Rosyth), United Kingdom
Wednesday, April 24 | Arrival: 9 am

WEATHER
Updates will be given
by the Captain at midday



ALL ABOUT *SIRENA*

Year Built: 1999 | Re-Inspiration Date: 2019

684 Guests | 400 Crew Members from 52 Nationalities

As destination specialists, Oceania Cruises is famous for voyages around the world in its award-winning mid-size ships while offering the finest cuisine at sea, all at an extraordinary value. Oceania Cruises owns and operates seven ships, *Regatta*, *Insignia*, *Nautica*, *Sirena*, *Marina*, *Riviera* and *Vista*. All our ships and staff offer the finest premium cruise experience at sea.

Here on *Sirena*, with a maximum of 684 guests to pamper, our 400 staff members from more than 50 nations cater to your every wish with impeccable personalized service. It's truly a pleasure to have you on board.

Guest to Staff Ratio:..... 1.71 to 1
Passenger Decks:9
Total Decks:.....11
Port of Registry:.....Majuro, Marshall Islands
Length Overall: 180.45 meters / 593.7 feet
Beam: 25.46 meters / 83.5 feet
Max. Draft: 5.92 meters / 19.5 feet
Gross Tonnage: 30,277 tons
Max. Speed:..... 18 knots
Propulsion:.....2 x Diesel Electric Motors, 4 x Wartsila Engines
Bowthrusters:2 x 750 KW
Stabilizers: 2 x folding fins, extend 4.124 m / 13.5 f
Fin Area:.....9.9 sq. meters / 106.5 sq. feet
Builder:.....Chantier d'Atlantique, St. Nazaire, France

TONIGHT
ON BOARD
SIRENA



AN EVENING OF COMEDY
STARRING COMEDIAN

DAVE
KRISTIAN

9:30 PM | SIRENA LOUNGE (5)

LATE NIGHT

TURN THE BEAT
AROUND

Featuring the Sirena Showband

10:30 PM | HORIZONS (10)



BOARD GAMES & MORE

The Card Room, located on Deck 9, offers a wide variety of board games for your enjoyment. As a courtesy to your fellow guests, limit your selections to one board game at a time and return games to the Card Room when you have finished with them. An informal game sign-up book is also available 24-hours a day in the Card Room. Sudoku and crosswords are provided for your enjoyment in the Reception Lobby on Deck 4.

DECK CHAIRS

Complimentary Balinese daybeds, chaise lounges and extra-large towels are available on a first-come, first-served basis. As a courtesy to your fellow guests, refrain from reserving chaise lounges and day-beds with personal items.

POOL DECK SAFETY

Please make note of the following prior to using the hot tubs and pool:

- Chlorine can act as a bleach and may cause discoloration of your clothing.
- Any persons with high blood pressure or heart disease should consult their doctor before using the hot tub. The hot tubs are kept at a temperature ranging between 35°C and 40°C (95°F to 104°F). A period of use not exceeding 20 minutes is recommended by medical personnel.
- A maximum of 6 persons per hot tub is permitted at any time.
- Use the freshwater shower before entering a hot tub or the pool to remove suntan oil.
- The pool is unsupervised. Diving and jumping are not permitted.

SEDER DINNER | PASSOVER

A Seder ceremony will take place on

April 23 at 6:30 pm in Terrace Café, located on Deck 9 followed by a dinner buffet. This is by reservation only; sign up at the Reception Desk on Deck 4 no later than 10 am today, April 23.

IMPORTANT INFORMATION | PURSERS OFFICE

Please be informed that the Republic of Ireland Border Control has requested the Pursers to keep all the passports during this voyage. There is no action for any guests and all relevant checks will be done by the Authorities with the Pursers in both Dublin and Cobh (Cork). Passports return will be on the last day of the cruise and collection time will be placed in the *Currents* closer to the date.

ENVIRONMENTAL HOTLINE: To report environmental incidents please call 1-877-501-5976 or 1-305-436-4003, dial Reception 00 or email environmentalhotline@oceaniacruises.com. The environmental hotline should be used only to report actual or potential environmental incidents, spills and concerns. All reports are confidential.

GOOD MORNING

All Day	Sirena Today with Cruise Director Leslie	TV Channel 1
All Day	Shore Excursion Information with Destination Services Manager Alton	TV Channel 22
9:30 am	Coffee Chat & Needlepoint with Social Hostess Kate	Horizons (10)
9:30 am	Indoor Golf Putting with the Entertainment Team BIG O POINTS	Horizons (10)
9:45 am	Learn to Dance Bachata with Michelle & Rodion	Sirena Lounge (5)
10 am	Boutique Presentation Elizabeth Taylor & Her Jewels with guest jeweler Predrag	Martinis (5)
10 am	Mah Jongg Play non-hosted	Card Room (9)
10 am	Wellness Event: Bright Eyes Tips on how to conceal and brighten your eyes.	Aquamar (9)
10 am	Baggo with the Entertainment Team BIG O POINTS	Horizons (10)
11 am	OLife Enrichment Speaker Series with Susan Leng Scotland's Capital Edinburgh and the Island of Orkney <i>The sights of this busy city followed by the beautiful island of Orkney.</i>	Sirena Lounge (5)
11am	Wellness Event: Relieving Back, Hip & Knee Pain Reveal the cause of your back pain.	Fitness Center (9)
11 am	Table Tennis with the Entertainment Team <i>Weather Permitting</i> BIG O POINTS	Pool Deck (9)
11:45 am	Jackpot Bingo with the Entertainment Team 4 games for \$20 Card Sales: 11:45 am - 12:15 pm; Games Begin: 12:15 pm	Horizons (10)

TUESDAY, APRIL 23, 2024

GOOD AFTERNOON

12 - 2 pm	Bloody Mary Bar Try one of ours, or create your own \$12 + 20% GRATUITY	Terrace Café (9)
12:15 - 1 pm	Poolside Melodies with the Sirena Showband <i>Weather Permitting</i>	Pool Deck (9)
1 pm	Women's Wellness Hour Pamper yourself at our exclusive Woman's Wellness Event which includes a DIY Mini-Facial Contact 2800 to reserve your space.	Aquamar (9)
2 pm	Boutique Presentation Diamonds and their Facets with guest jeweler Predrag	Martinis (5)
2 pm	Wellness Event: Secrets to a Flatter Stomach Say goodbye to sit ups forever.	Fitness Center (9)
2 pm	Blackjack Tournament with your friendly Casino Team \$35 BUY-IN	Casino (5)
2:30 pm	Shuffleboard with the Entertainment Team <i>Weather Permitting</i> BIG O POINTS	Sports Deck (11)
3 pm	Wellness Event: Bright Eyes Tips on how to conceal and brighten your eyes.	Aquamar (9)
3 pm	Texas Hold'em Tournament with your friendly Casino Team \$60 BUY-IN	Casino (5)
3 pm	Golf Putting with the Entertainment Team <i>Weather Permitting</i> BIG O POINTS	Sports Deck (11)
4 pm	Slots Tournament with your friendly Casino Team \$35 BUY-IN	Casino (5)
4 pm	Wellness Event: Better Posture & Alignment Receive a complimentary footprint analysis.	Fitness Center (9)
4 - 5 pm	Afternoon Tea featuring the Primavera String Quartet	Horizons (10)
4:15 pm	Team Trivia with Cruise Director Leslie MAX 8 PER TEAM BIG O POINTS	Sirena Lounge (5)
4:45 pm	Mensa® Daily Quiz answers reveal with the Entertainment Team BIG O POINTS	Sirena Lounge (5)
5 - 5:45 pm	Happy Hour Melodies The Sirena Showband plays for your listening and dancing pleasure	Horizons (10)
5 - 5:45 pm	Alexandr at the Piano 6:30 - 7:15 pm 7:45 - 8:30 pm 10:15 pm - Late	Martinis (5)
5:30 pm	Friends of Bill W non-hosted	Terrace Café Port (9)
5:45 pm	CAPTAIN'S COCKTAIL CELEBRATION Join Captain Kostadinov as he introduces his Senior Officers in the Sirena Lounge at 6 pm <i>Featuring the sounds of the Sirena Showband for your listening and dancing pleasure</i> PROPER ATTIRE REQUIRED Complimentary Cocktails: 5:45 - 8 pm Sirena Lounge (5) 6 - 8 pm Martinis (5) & Horizons (10)	Sirena Lounge (5)
5:45 - 6:30 pm	The Primavera String Quartet 7:15 - 7:45 pm 8:30 - 9:15 pm	Upper Hall (5)

GOOD EVENING

7 pm	Ladies Night in the Spa Indulge in an evening of top to toe pampering \$39 + 20%	Aquamar (9)
8:30 pm	Brainteasers with the Entertainment Team MAX 8 PER TEAM BIG O POINTS	Horizons (10)
8:30 - 9:15 pm	Sentimental Favorites with the Primavera String Quartet	Upper Hall (5)
9:30 pm	AN EVENING OF COMEDY starring Comedian DAVE KRISTIAN Video and audio recording, flash photography and the saving of seats are strictly prohibited. Thank you.	Sirena Lounge (5)
10:15 pm - Late	Rockin' 50s & 60s with Alexandr at the Piano	Martinis (5)
10:30 - 11:15 pm	TURN THE BEAT AROUND Join the Sirena Showband for a night on the dance floor ENJOY LATE NIGHT HAPPY HOUR WITH 2-FOR-1 COCKTAILS	Horizons (10)
11:15 pm - Late	Jukester Jukebox You pick the hits and dance into the night	Horizons (10)

An Informal Game Sign-Up book is available 24 hours a day in the Card Room on Deck 9 Fwd.
 Board Games are also available 24-hours a day in the Card Room on Deck 9 Fwd.
 Mensa® Daily Quiz, Sudoku and Crossword Puzzles are provided for your enjoyment in the Reception Lobby (4).



WHY BOOK ON BOARD?

- Enjoy **EXCLUSIVE SAVINGS** not available anywhere else
- Reduced deposits as low as \$250 per person on all voyages
- Receive a **\$250 Shipboard Credit** to use during your current or future voyage for each booking
- All onboard bookings come with our **BEST PRICE GUARANTEE**
- Flexibility to change your voyage once and keep the applicable onboard savings
- Friends & Family benefit

Don't Miss Out

To book your next voyage, visit your Future Cruise Consultant on Deck 5 in the Upper Hall.

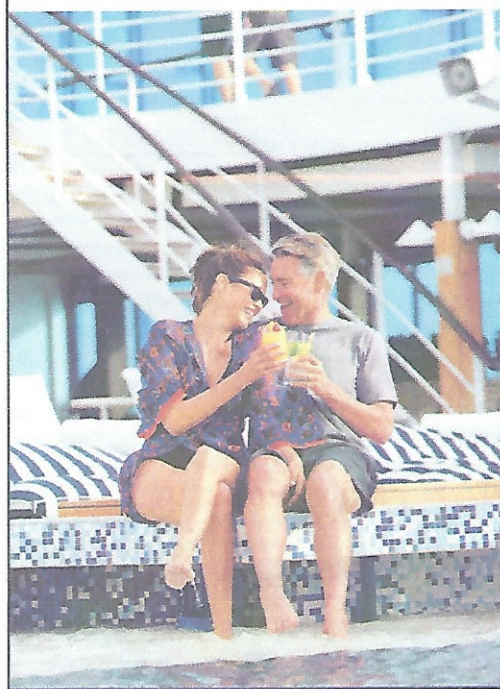

RESTAURANT HOURS

Breakfast In-Suite	6:30 - 10:30 am
Coffee Corner Horizons (10)	Open 24-Hours
Breakfast Buffet Terrace Café (9)	7:30 - 10 am
Breakfast Waves Grill (9)	7 - 10:30 am
Breakfast The Grand Dining Room (5)	8 - 9:30 am
Lunch Waves Grill (9)	11:30 am - 4 pm
Lunch Buffet Terrace Café (9)	12 - 2 pm
Lunch The Grand Dining Room (5)	12 - 1:30 pm
Dinner Buffet featuring Fish Al Fresco Terrace Café (9)	6:30 - 9 pm
Dinner The Grand Dining Room (5)	6:30 - 9:30 pm
SPECIALTY RESTAURANTS <i>Reservation Only</i>	
Tuscan Steak (10) & Red Ginger (10)	6:30 - 9 pm

Reservations can be booked at the Reservation Desk on Deck 5 daily from 8 am - 6 pm

BAR HOURS

Baristas (5)	6:30 am - 6:30 pm
Horizons (10)	11 am - Closing
Waves Bar (9)	9 am - Closing
Martinis (5)	1 pm - Closing
Grand Bar (5)	6:30 pm - Closing

SERVICE HOURS

Reception Desk (4)	Open 24-hours
Destination Services (4)	9 am - 1 pm 4 - 8 pm
Executive Concierge (4)	8 am - 12 pm 4 - 8 pm
Future Cruises Sales (5)	9 am - 12 pm 3 - 7 pm
Boutiques (5)	10 am - 10 pm
Casino (5)	Slots: 8 am - Closing Tables: 1 - 5 pm & 8 pm - Closing
Aquamar Spa + Vitality Center (9)	8 am - 11 pm
Fitness Center (9)	6 am - 10 pm
Pool (9) <i>Weather Permitting</i>	7 am - 10 pm
Oceania@Sea Internet Café (9)	8 - 11 am 3 - 6 pm 7 - 8 pm
Medical Center (4)	8 - 10 am 6 - 8 pm

For symptoms associated with infectious diseases, dial 9010 to schedule a consultation. Medical/nurse assistance is available 24 hours. Medical charges apply.

IN THE EVENT OF AN EMERGENCY, PLEASE DIAL 911

LOCATIONS OF OUR SISTER SHIPS

REGATTA

En Route to La Paz
(Pichilingue),
Mexico

INSIGNIA

Singapore

NAUTICA

Cochin,
India

MARINA

Amalfi,
Italy

RIVIERA

En Route to
Nha Trang,
Vietnam

VISTA

Chania/Souda,
Greece

DAY 3
WEDNESDAY
APR 24, 2024

EDINBURGH (ROSYTH), UNITED KINGDOM

Arrival: 9 am
All Aboard: 5:30 pm | Departure: 6 pm

 **PARTLY SUNNY**
High: 54°F / 12°C
Low: 37°F / 3°C



QUICK FACTS

Highlights: Savor the old town's marvelous Georgian and Victorian architecture and impressive Edinburgh Castle, high on its volcanic crag with a fabulous view. Stroll along the medieval Royal Mile to the Palace of Holyroodhouse to see the abbey and Queen Mary's chambers. Visit St. Giles' Cathedral where John Knox once preached.

Shopping: Along the Royal Mile and Princes Street, look for antiques, fine cashmere, wool clothing and fabric, tartans, fossils, old maps and prints, smoked salmon and aged whiskey.

Dining: From the seaside restaurants in Leith to downtown, enjoy fresh salmon and scallops, lamb and prime Angus beef.

EXPLORE EDINBURGH (ROSYTH)

Edinburgh is the capital city of Scotland and the seat of the Scottish Parliament. It is the second largest city in Scotland and the seventh most populous in the United Kingdom. The City of Edinburgh Council governs one of Scotland's 32 local government council areas. The council area includes urban Edinburgh and 30 square miles of rural area. Located in the southeast of Scotland, Edinburgh lies on the east coast of the Central Belt, along the Firth of Forth, near the North Sea. The city was one of the major historical centers of the Enlightenment, led by the University of Edinburgh, helping to earn it the nickname Athens of the North. The Old Town and New Town districts of Edinburgh were listed as a UNESCO World Heritage Site in 1995 in recognition of the unique

character of the Medieval Old Town and the planned Georgian New Town. It covers both the Old and New Towns together with the Dean Village and the Calton Hill areas. There are over 4,500 listed buildings within the city. In May 2010, it had a total of 40 conservation areas covering 23% of the building stock and 23% of the population, the highest such ratios of any major city in the UK. In the 2011 mid-year population estimates, Edinburgh had a total resident population of 495,360. The city hosts the annual Edinburgh Festival, which is a series of separate events running from the end of July until early September each year. The longest established festival is the Edinburgh International Festival, which first ran in 1947. The International Festival centers on a program of high-profile

theater productions and classical music performances, featuring international directors, conductors, theater companies and orchestras. The number of visitors attracted to Edinburgh for the Festival is roughly equal to the settled population of the city. The best-known of these events are the Edinburgh Fringe, the largest performing-arts festival in the world; the Edinburgh International Festival; the Edinburgh Military Tattoo; and the Edinburgh International Book Festival. Other annual events include the Hogmanay street party and the Beltane Fire Festival. Edinburgh attracts over one million overseas visitors a year, making it the second most visited tourist destination in the United Kingdom.

TONIGHT
ON BOARD
SIRENA



DIRECT FROM LONDON'S
WEST END
STARRING VOCALIST &
INSTRUMENTALIST

NIK PAGE

9:30 PM | SIRENA LOUNGE (5)

LATE NIGHT

MOTOWN & MORE

Featuring the Sirena Showband

10:30 PM | HORIZONS (10)

IN EDINBURGH (ROSYTH) & ONBOARD

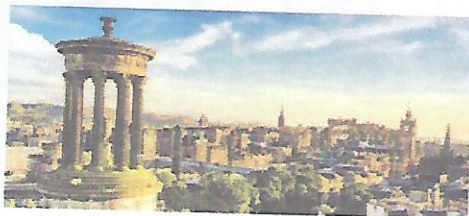

GOING ASHORE

Sirena is scheduled to dock at Port of Rosyth (Forth Ports), North Wall Berth, KY11 2XP. Remember to carry with you: World Card

We may automatically take your temperature and use facial recognition for security pre-screening purposes and to facilitate and expedite your embarkation and debarkation. If you do not consent to the above uses of facial recognition, please speak to our staff for an alternate manual process.

PORT AGENT

Denholm Port Services - Grangemouth
Unit 2a, Gateway Business Park,
Beancross Road, Grangemouth
(Scotland), FK3 8WX, United Kingdom
Mobile: +44 (0) 7770 730648

In case of any emergency while ashore, please contact the above numbers.

PURCHASING BRITISH POUNDS

The local currency in United Kingdom is the British Pound (GBP). British Pounds may be purchased at Reception on Deck 4 using your onboard account. The rate is: GBP 1.00 = U.S. \$1.35. A 5% service fee is applicable. British Pounds currency cannot be purchased or accepted to close your onboard account after 10 pm, May 2. Bills of British overseas territories (Gibraltar, Falklands, St. Helena, Ascension and Tristan da Cunha) are not accepted. We do not accept coins.

BOARD GAMES & MORE

The Card Room, located on Deck 9, offers a wide variety of board games for your enjoyment. As a courtesy to your fellow guests, limit your selections to one board game at a time and return games to the Card Room when you have finished with them. An informal game sign-up book is also available 24 hours a day in the Card Room. Sudoku and crosswords are provided for your enjoyment in the Reception Lobby on Deck 4.

DESTINATION SERVICES

The following excursions meet in the Sirena Lounge at the times listed below.

CODE	SHORE EXCURSION	MEET TIME
ROY-001OE	OE- City of Edinburgh & Castle	9:30 am
ROY-002	Royal Mile Walking Tour	9:15 am
ROY-004	St. Andrew's - Home of Golf	11:45 am
ROY-005	Scone Palace, Crowning Place of Scottish Kings	9:45 am
ROY-012	Leisurely Edinburgh	9:15 am
ROY-013	The Trossachs Panorama	11:45 am
ROY-015	Edinburgh on Your Own	9:45 am
ROY-016	The House & The Castle	9:45 am

The following excursion meets on the pier at the time listed below.

ROY-001	City of Edinburgh & Castle	12:20 pm
---------	----------------------------	----------

- During dispatch of tours, Destination Staff will be available in the Sirena Lounge (5).
- Local tourist information service will be available in the Atrium on Deck 4 opposite the Destinations Desk from 9 am to 1 pm.
- Bring your reusable Vero water bottle with you, which can be filled at our Hydration Stations around the ship.

SHUTTLE BUS SERVICE | EDINBURGH (ROSYTH)

Today in Edinburgh (Rosyth), guests may use complimentary shuttle bus provided by the local port authority to reach Dunfermline. The shuttle bus will run approximately every 30 minutes from the ship beginning at 9:30 am, with the last shuttle returning to the ship at 4:30 pm.

Shuttle buses are operated on a first-come, first-served basis and may depart earlier than scheduled if filled to full capacity. Shuttle buses are subject to unforeseen delays such as traffic. No compensation is due for non-use of this complimentary service or if alternate forms of transportation are used. As this is a locally operated shuttle bus service, Oceania Cruises is not responsible for any changes or delays to the shuttle schedule. Taxis are an alternative form of transportation.

WE APPRECIATE YOUR COMMENTS

Oceania Cruises is extremely interested in maintaining our high standard of quality regarding guest services. To that end, a mid-cruise comment card will be delivered to your stateroom by your Stateroom Attendant. Please take a moment to complete your card and place it in the box located to the left of the Reception Desk on Deck 4. We highly value your comments, and all cards are read by shipboard management as well as management in the Miami office. We value your opinion and look forward to reading your comments.

GENERAL CREW DRILL

A fire and lifeboat drill for the crew is scheduled for today at 10:15 am. This exercise does not involve guests, and we ask you to keep movement about the ship to a minimum while the drill is in progress. Also, use caution when approaching fire doors in the ship's corridors, as the Bridge may close them automatically. Because this essential drill involves all of the ship's staff, we ask for your understanding should any interruption or delay in service occur. During the drill, the ship's services will be curtailed.

Guests wishing to re-familiarize themselves with the onboard safety procedures are welcome to attend the Crew Drill and should proceed to their assigned Assembly Stations following the sounding of the general emergency signal.

ENVIRONMENTAL HOTLINE: To report environmental incidents please call 1-877-501-5976 or 1-305-436-4003, dial Reception 00 or email environmentalhotline@oceaniacruises.com. The environmental hotline should be used only to report actual or potential environmental incidents, spills and concerns. All reports are confidential.

WEDNESDAY, APRIL 24, 2024

GOOD MORNING

All Day	Sirena Today with Cruise Director Leslie	TV Channel 1
All Day	Shore Excursion Information with Destination Services Manager Alton	TV Channel 22
9 am	IN PORT Sirena is scheduled to dock in Edinburgh (Rosyth), United Kingdom	
9 am	Indoor Golf Putting with the Entertainment Team BIG O POINTS	Horizons (10)
9:30 am	Baggo Bean Bag with the Entertainment Team BIG O POINTS	Horizons (10)
10 am	Massage Tasters Discover our range of treatments with a complimentary taster	Aquamar (9)
10 am	Wellness Event: Walking in Comfort Your footprint may hold the answer.	Fitness Center (9)
10 am	Mah Jongg Play non-hosted	Card Room (9)
10:15 am	General Crew Drill Please: Reception Desk and other services will be CLOSED during the drill. <i>Guests are not involved in the drill, and may continue to disembark.</i>	
11:30 am	Table Tennis with the Entertainment Team <i>Weather Permitting</i> BIG O POINTS	Pool Deck (9)

GOOD AFTERNOON

1 pm	Wellness Event: Switch Your Skin Back "On" Give your skin a well deserved boost. <i>Attendees will receive a complimentary collagen eye treatment and an ELEMIS Skin Lab consultation</i>	Aquamar (9)
2 pm	Wellness Event: Improve Your Metabolism Kick your metabolism into high gear	Fitness Center (9)
2 pm	Social Bridge Play non-hosted	Card Room (9)
2:30 pm	Shuffleboard with the Entertainment Team <i>Weather Permitting</i> BIG O POINTS	Sports Deck (11)
3 pm	Wellness Event: Bright Eyes Tips on how to conceal and brighten your eyes.	Aquamar (9)
3 pm	Golf Putting with the Entertainment Team <i>Weather Permitting</i> BIG O POINTS	Sports Deck (11)
3:30 pm	Signature Cocktail Tasting Discover our original contemporary cocktails \$45 + 20%	Martinis (5)
4 - 5 pm	Afternoon Tea featuring the Primavera String Quartet	Horizons (10)
4:30 pm	Team Trivia with Cruise Director Leslie MAX 8 PER TEAM BIG O POINTS	Sirena Lounge (5)
5 pm	Mensa® Daily Quiz answers reveal with the Entertainment Team BIG O POINTS	Sirena Lounge (5)
5 pm	Women's Wellness Hour Pamper yourself at our exclusive Woman's Wellness Event which includes a DIY Mini-Facial Contact 2800 to reserve your space.	Aquamar (9)
5 - 5:45 pm	Happy Hour Melodies The Sirena Showband plays for your listening and dancing pleasure	Horizons (10)
5 - 5:45 pm	Alexandr at the Piano 6:30 - 7:15 pm 7:45 - 8:30 pm 10:15 pm - Late	Martinis (5)
5:30 pm	ALL ABOARD All guests are required to be back on board	
5:30 pm	OLife Enrichment Speaker Series with Susan Leng Glasgow from Greenock & Remote Stornoway <i>The island of Lewis contrasts with Scotland's largest city, Glasgow.</i>	Sirena Lounge (5)
5:30 pm	Friends of Bill W non-hosted	Terrace Café Port (9)
5:45 - 6:30 pm	The Primavera String Quartet 7:15 - 7:45 pm 8:30 - 9:15 pm	Upper Hall (5)

GOOD EVENING

6 pm	SAIL AWAY Sirena is scheduled to depart for Kirkwall (Orkney Islands), United Kingdom Distance: 230 nautical miles	
7 pm	Ladies Night in the Spa Indulge in an evening of top to toe pampering \$39 + 20%	Aquamar (9)
8:30 pm	Brainteasers with the Entertainment Team MAX 8 PER TEAM BIG O POINTS	Horizons (10)
8:30 - 9:15 pm	World Dances with The Primavera String Quartet	Upper Hall (5)
9:30 pm	DIRECT FROM LONDON'S WEST END starring Vocalist & Instrumentalist NIK PAGE From Bublé to Broadway, Frankie Valli to the late great Luciano Pavarotti. Video and audio recording, flash photography and the saving of seats are strictly prohibited. Thank you.	Sirena Lounge (5)
10:15 pm - Late	Guess That Tune with Alexandr at the Piano BIG O POINTS	Martinis (5)
10:30 - 11:15 pm	MOTOWN & MORE Join the Sirena Showband for a night on the dance floor ENJOY LATE NIGHT HAPPY HOUR WITH 2-FOR-1 COCKTAILS	Horizons (10)
11:15 pm - Late	Jukester Jukebox You pick the hits and dance into the night	Horizons (10)

CANADA & NEW ENGLAND

DISCOVER THE COLORS *of autumn*

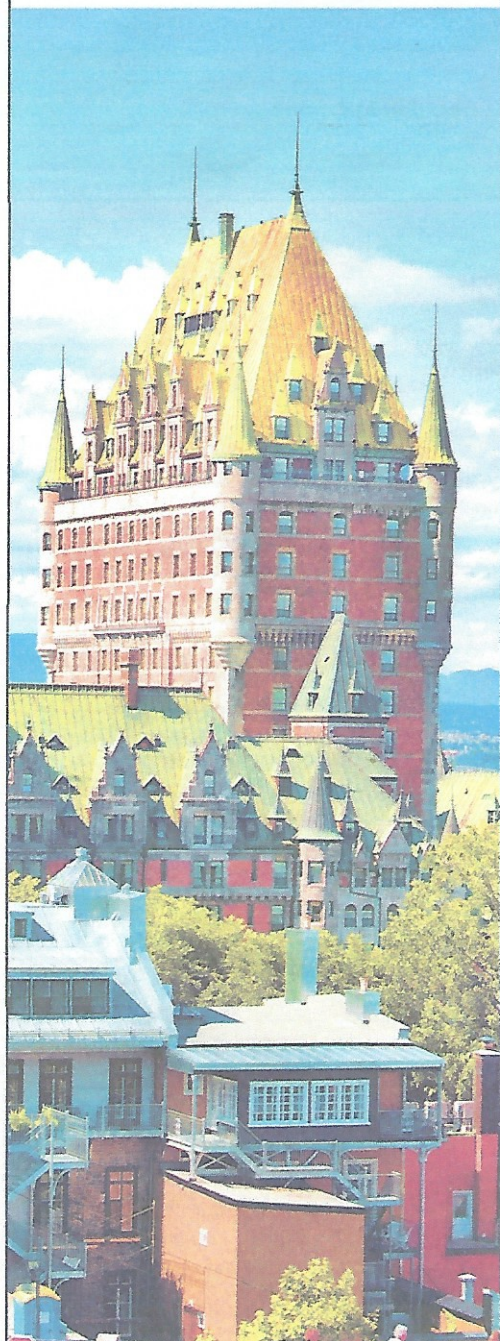

To book your next voyage, visit
your Future Cruise Consultant
on Deck 5 in the Upper Hall.

RESTAURANT HOURS

Breakfast In-Suite	6:30 - 10:30 am
Coffee Corner Horizons (10)	Open 24-Hours
Breakfast Buffet Terrace Café (9)	7 - 10 am
Breakfast Waves Grill (9)	6:30 - 10:30 am
Breakfast The Grand Dining Room (5)	8 - 9:30 am
Lunch Waves Grill (9)	11 am - 4 pm
Lunch Buffet Terrace Café (9)	11 am - 2 pm
Lunch The Grand Dining Room (5)	Closed
Dinner Buffet Terrace Café (9)	6:30 - 9 pm
Dinner The Grand Dining Room (5)	6:30 - 9:30 pm
SPECIALTY RESTAURANTS <i>Reservation Only</i>	
Tuscan Steak (10) & Red Ginger (10)	6:30 - 9 pm

Reservations can be booked at the Reservation Desk on Deck 5 daily from 8 am - 6 pm

BAR HOURS

Baristas (5)	6:30 am - 6:30 pm
Horizons (10)	3 pm - Closing
Waves Bar (9)	10 am - Closing
Martinis (5)	3 pm - Closing
Grand Bar (5)	6:30 pm - Closing

SERVICE HOURS

Reception Desk (4)	Open 24-hours
Destination Services (4)	8 - 11 am 4 - 8 pm
Executive Concierge (4)	8 am - 12 pm 4 - 8 pm
Future Cruises Sales (5)	Please Contact Reception
Boutiques (5)	6:30 - 11 pm
Casino (5)	Slots & Tables: 7:30 pm - Closing
Aquamar Spa + Vitality Center (9)	8 am - 11 pm
Fitness Center (9)	6 am - 10 pm
Pool (9) <i>Weather Permitting</i>	7 am - 10 pm
Oceania@Sea Internet Café (9)	8 - 11 am 4:30 - 7:30 pm
Medical Center (4)	8 - 10 am 6 - 8 pm

For symptoms associated with infectious diseases, dial 9010 to schedule a consultation.
Medical/nurse assistance is available 24 hours. Medical charges apply.

IN THE EVENT OF AN EMERGENCY, PLEASE DIAL 911

LOCATIONS OF OUR SISTER SHIPS

REGATTA

La Paz (Pichilingue),
Mexico

INSIGNIA

Port Klang,
Malaysia

NAUTICA

En Route to
Male, Maldives

MARINA

Taormina, Sicily
Italy

RIVIERA

Nha Trang,
Vietnam

VISTA

Santorini,
Greece

CURRENTS

ANZAC DAY

DAY 4

THURSDAY
APR 25, 2024

KIRKWALL (ORKNEY ISLANDS), UNITED KINGDOM

Arrival: 10 am

All Aboard: 6:30 pm | Departure: 7 pm



PARTLY SUNNY

High: 47°F / 8°C

Low: 38°F / 3°C



QUICK FACTS

Highlights: This starkly beautiful island holds many ancient treasures like the enigmatic Standing Stones of Stenness and the 5,000-year-old village of Skara Brae, amazingly discovered with furniture and indoor drains preserved. Visit the imposing trio of St. Magnus Cathedral, the nearby ruins of the Earl's Palace, and the earlier Bishop's Palace.

Shopping: Woolens and cashmere, whiskey and local crafts are enticing.

Dining: Hearty pub grub, salmon and lamb dishes are best.

EXPLORE KIRKWALL (ORKNEY ISLANDS)

Kirkwall is the main settlement of the Northern Isles and capital of Orkney, an archipelago in the north of Scotland, as well as the most populous island settlement in Scotland. The city is first mentioned in Orkneyinga saga in the year 1046 when it is recorded as the residence of Rögnvald Brusason the Earl of Orkney. Kirkwall dates back to Norse times when it was called Kirkjuvagr (Church of the bay). At that time the sea lapped at the steps of the cathedral, but now much land has been reclaimed. In 1486 Kirkwall was granted Royal Burgh status by King James III of Scotland. Kirkwall's skyline is dominated by the magnificent St. Magnus Cathedral. Known as The Light of the North, visitors can enjoy guided tours of one of the finest examples of medieval architecture to be found in Britain. Close by, Earl's and Bishop's palaces provide a chilling reminder of Orkney's turbulent past, while at the Orkney Museum in Tankerness

House you'll learn much more about the islands' history and enjoy a leisurely stroll in its delightful walled gardens. The most attractive part of Kirkwall is the central alley, which starts as Bridge St by the harbour, turns along Albert St., then widens into Broad St. with the Cathedral and palace ruins. The street then narrows again to the alley of Victoria Street. Just west of the center, circumnavigate the Peedie Sea: once a tidal inlet, it's now been enclosed into two freshwater lagoons. Kirkwall's manufacturing activities include boatbuilding and the processing of local agricultural produce – whisky distilling, egg packing, creameries, beef, and cheese making. The exploitation of North Sea oil and the building of a landfall terminal at Flotta in Scapa Flow, 12 miles (19 km) to the southwest, has led to some development of offshore servicing and supply for the oil industry at Kirkwall. The town functions mainly as a commercial and

service center for the Orkney Islands and is also the islands' historic county town. A visit to Kirkwall will also give you the opportunity to indulge in one of the nation's favorite pastimes - shopping! However, in Orkney the experience is anything but routine and whether you are looking for essential supplies or that special gift to take home Kirkwall's thriving town center is alive with character and originality. Orkney remains an inspiration for the island's creative community with local jewelry, arts, crafts and contemporary fashion sold by independent retailers and designers. Orkney's streets are refreshingly free from the usual high street names. Artisan bakeries, quality butchers and privately owned grocery stores ensure visitors and residents alike have a wide choice of the finest local and international produce to enjoy.

TONIGHT
ON BOARD
SIRENA



LATE NIGHT

THE FABULOUS 50s

Featuring the Sirena Showband

10:30 PM | HORIZONS (10)

IN KIRKWALL (ORKNEY ISLANDS) & ONBOARD



GOING ASHORE

Sirena is scheduled to dock at Hatson Pier Terminal, Kirkwall, Orkney, KW15 1RQ. Remember to carry with you: World Card

We may automatically take your temperature and use facial recognition for security pre-screening purposes and to facilitate and expedite your embarkation and debarkation. If you do not consent to the above uses of facial recognition, please speak to our staff for an alternate manual process.

PORT AGENT

Denholm Port Services - Kirkwall
c/o John Jolly
Unit 1A Kiln Corner, Kirkwall, Orkney Islands, KW15 1HS, United Kingdom
Mobile: +44 (0) 1856 872268

In case of any emergency while ashore, please contact the above numbers.

PURCHASING BRITISH POUNDS

The local currency in United Kingdom is the British Pound (GBP). British Pounds may be purchased at Reception on Deck 4 using your onboard account. The rate is: GBP 1.00 = U.S. \$1.35. A 5% service fee is applicable. British Pounds currency cannot be purchased or accepted to close your onboard account after 10 pm, May 2. Bills of British overseas territories (Gibraltar, Falklands, St. Helena, Ascension and Tristan da Cunha) are not accepted. We do not accept coins.

HAND SANITIZERS

Oceania Cruises cares about the health and safety of our guests and staff. At the entrances to various locations including our restaurants, Oceania@Sea and our gangways, you will find liquid hand sanitizer, which helps maintain a healthy onboard environment. All guests are encouraged to use the hand sanitizer frequently.

DESTINATION SERVICES

The following excursions meet in the Sirena Lounge at the times listed below.

CODE	SHORE EXCURSION	MEET TIME
KOI-001	Ancient Treasures of Orkney - AM Departure	11:15 am
KOI-001A	Ancient Treasures of Orkney - PM Departure	1:50 pm
KOI-004	North Orkney Exploration	12:00 pm
KOI-006	South Island Panoramic - AM Departure	10:15 am
KOI-008	Kirkwall on Foot - AM Departure	10:45 am
KOI-009	Highland Park Experience	11:45 am

The following excursion meets on the pier at the time listed below.

KOI-006A	South Island Panoramic - PM Departure	3:50 pm
----------	---------------------------------------	---------

- During dispatch of tours, Destination Staff will be available in the Sirena Lounge (5).
- Local tourist information service will be available at the shuttle drop-off location.
- ☞ Bring your reusable Vero water bottle with you, which can be filled at our Hydration Stations around the ship.

SHUTTLE BUS SERVICE | KIRKWALL (ORKNEY ISLANDS)

Today in Kirkwall (Orkney Islands), guests may use complimentary shuttle buses provided by the local port authority to reach Kirkwall Travel Centre. The shuttle buses run continuously from the ship beginning at 10 am, with the last shuttle returning to the ship at 6 pm.

Shuttle buses are operated on a first-come, first-served basis and may depart earlier than scheduled if filled to full capacity. Shuttle buses are subject to unforeseen delays such as traffic. No compensation is due for non-use of this complimentary service or if alternate forms of transportation are used. As this is a locally operated shuttle bus service, Oceania Cruises is not responsible for any changes or delays to the shuttle schedule. Taxis are an alternative form of transportation.

IMPORTANT INFORMATION | PURSERS OFFICE

Please be informed that the Republic of Ireland Border Control has requested the Pursers to keep all the passports during this voyage. There is no action for any guests and all relevant checks will be done by the Authorities with the Pursers in both Dublin and Cobh (Cork). Passports return will be on the last day of the cruise and collection time will be placed in the *Currents* closer to the date.

SHIP'S TOILET VACUUM SYSTEM

You may only flush toilet paper in the toilets. Disposal of any other items - including, but not limited to, tissues, wipes and hygiene products - is likely to damage the toilet system and result in blockages that will inconvenience everyone aboard.

INTERNET SATELLITE COVERAGE

Due to local interference, the ship's satellites may be unable to receive transmissions and may experience an interruption in Internet service and local television feeds.

HEALTH ADVISORY

Oceania Cruises strongly encourages guests to practice good hygiene by washing one's hands frequently and thoroughly with soap and warm water. Procedures are in place on board to disinfect and sanitize public areas including door handles, railings, and elevator buttons. As a courtesy to fellow travelers, we ask that guests consider wearing a mask if they are experiencing upper respiratory issues to help prevent the spread of colds and infections between guests.

ENVIRONMENTAL HOTLINE: To report environmental incidents please call 1-877-501-5976 or 1-305-436-4003, dial Reception 00 or email environmentalhotline@oceaniacruises.com. The environmental hotline should be used only to report actual or potential environmental incidents, spills and concerns. All reports are confidential.

THURSDAY, APRIL 25, 2024

GOOD MORNING

All Day	Sirena Today with Cruise Director Leslie	TV Channel 1
All Day	Shore Excursion Information with Destination Services Manager Alton	TV Channel 22
9 am	Wellness Event: Switch Your Skin Back "On" Give your skin a well deserved boost. <i>Attendees will receive a complimentary collagen eye treatment and an ELEMIS Skin Lab consultation</i>	Aquamar (9)
9:30 am	Indoor Golf Putting with the Entertainment Team BIG O POINTS	Horizons (10)
10 am	Baggo Bean Bag with the Entertainment Team BIG O POINTS	Horizons (10)
10 am	IN PORT <i>Sirena</i> is scheduled to dock in Kirkwall (Orkney Islands), United Kingdom	
10 am	Wellness Event: Bright Eyes Tips on how to conceal and brighten your eyes.	Aquamar (9)
10 am	Mah Jongg Play non-hosted	Card Room (9)
11 am	Wellness Event: Better Posture & Alignment Receive a complimentary footprint analysis.	Fitness Center (9)
11 am	Table Tennis with the Entertainment Team <i>Weather Permitting</i> BIG O POINTS	Pool Deck (9)

GOOD AFTERNOON

12 pm	Wellness Event: Weight Loss Where it Counts Detoxification may be the solution.	Fitness Center (9)
2 pm	Social Bridge Play non-hosted	Card Room (9)
2:30 pm	Shuffleboard with the Entertainment Team <i>Weather Permitting</i> BIG O POINTS	Sports Deck (11)
3 pm	Golf Putting with the Entertainment Team <i>Weather Permitting</i> BIG O POINTS	Sports Deck (11)
4 pm	Boutique Presentation Sapphires and Rubies - The Eternal Gems with guest jeweler Predrag	Martinis (5)
4 pm	Massage Tasters Discover our range of treatments with a complimentary taster	Aquamar (9)
4 - 5 pm	Afternoon Tea featuring the Primavera String Quartet	Horizons (10)
4:30 pm	Team Trivia with Cruise Director Leslie MAX 8 PER TEAM BIG O POINTS	Sirena Lounge (5)
5 pm	Mensa® Daily Quiz answers reveal with the Entertainment Team BIG O POINTS	Sirena Lounge (5)
5 - 5:45 pm	Happy Hour Melodies The Sirena Showband plays for your listening and dancing pleasure	Horizons (10)
5 - 5:45 pm	Alexandr at the Piano 6:30 - 7:15 pm 7:45 - 8:30 pm 10:15 pm - Late	Martinis (5)
5:30 pm	Friends of Bill W non-hosted	Terrace Café Port (9)
5:45 - 6:30 pm	The Primavera String Quartet 7:15 - 7:45 pm	Upper Hall (5)

GOOD EVENING

6:30 pm	ALL ABOARD All guests are required to be back on board	
7 pm	SAIL AWAY <i>Sirena</i> is scheduled to depart for Stornoway (Hebrides), United Kingdom Distance: 143 nautical miles	
7 pm	Ladies Night in the Spa Indulge in an evening of top to toe pampering \$39 + 20%	Aquamar (9)
9:30 pm	ACOUSTIC SESSIONS STARRING THE SIRENA PRODUCTION COMPANY The most recognizable pop music in an "unplugged" acoustic style live band setting <i>Accompanied by the Sirena Showband & the Primavera String Quartet</i> Video and audio recording, flash photography and the saving of seats are strictly prohibited. Thank you.	Sirena Lounge (5)
10:15 pm - Late	Hits of the Beatles with Alexandr at the Piano	Martinis (5)
10:30 - 11:15 pm	THE FABULOUS 50s Join the Sirena Showband for a night on the dance floor ENJOY LATE NIGHT HAPPY HOUR WITH 2-FOR-1 COCKTAILS	Horizons (10)
11:15 pm - Late	Jukester Jukebox You pick the hits and dance into the night	Horizons (10)

An Informal Game Sign-Up book is available 24 hours a day in the Card Room on Deck 9 Fwd.

Board Games are also available 24-hours a day in the Card Room on Deck 9 Fwd.

Mensa® Daily Quiz, Sudoku and Crossword Puzzles are provided for your enjoyment in the Reception Lobby (4).

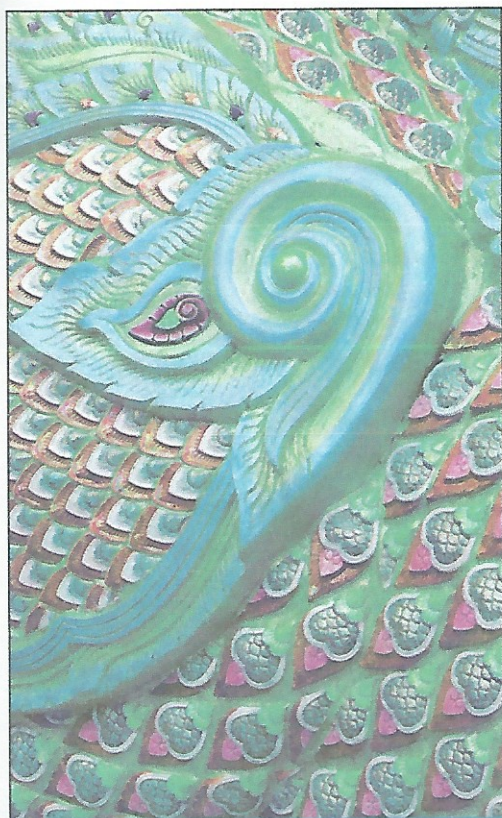

2025-2026 TROPICS & EXOTICS COLLECTION of VOYAGES

130+ NEW ITINERARIES

RESERVATIONS NOW OPEN

Take advantage of all the onboard booking benefits, including a **\$250 Shipboard Credit**.

Please leave a message for the Future Cruise Consultant with the Reception on Deck 4.

Terms & Conditions Apply

RESTAURANT HOURS

Breakfast In-Suite	6:30 - 10:30 am
Coffee Corner Horizons (10)	Open 24-Hours
Breakfast Buffet Terrace Café (9)	7 - 10 am
Breakfast Waves Grill (9)	6:30 - 10:30 am
Breakfast The Grand Dining Room (5)	8 - 9:30 am
Lunch Waves Grill (9)	11 am - 4 pm
Lunch Buffet Terrace Café (9)	11 am - 2 pm
Lunch The Grand Dining Room (5)	Closed
Dinner Buffet Terrace Café (9)	6:30 - 9 pm
Dinner The Grand Dining Room (5)	6:30 - 9:30 pm
SPECIALTY RESTAURANTS <i>Reservation Only</i>	
Tuscan Steak (10) & Red Ginger (10)	6:30 - 9 pm

Reservations can be booked at the Reservation Desk on Deck 5 daily from 8 am - 6 pm

BAR HOURS

Baristas (5)	6:30 am - 6:30 pm
Horizons (10)	3 pm - Closing
Waves Bar (9)	10 am - Closing
Martinis (5)	3 pm - Closing
Grand Bar (5)	6:30 pm - Closing

SERVICE HOURS

Reception Desk (4)	Open 24-hours
Destination Services (4)	8 - 11 am 4 - 8 pm
Executive Concierge (4)	8 am - 12 pm 4 - 8 pm
Future Cruises Sales (5)	Please Contact Reception
Boutiques (5)	7:30 - 11 pm
Casino (5)	Slots & Tables: 7:30 pm - Closing
Aquamar Spa + Vitality Center (9)	8 am - 11 pm
Fitness Center (9)	6 am - 10 pm
Pool (9) <i>Weather Permitting</i>	7 am - 10 pm
Oceania@Sea Internet Café (9)	8 - 11 am 4:30 - 7:30 pm
Medical Center (4)	8 - 10 am 6 - 8 pm

For symptoms associated with infectious diseases, dial 9010 to schedule a consultation. Medical/nurse assistance is available 24 hours. Medical charges apply.

IN THE EVENT OF AN EMERGENCY, PLEASE DIAL 911

LOCATIONS OF OUR SISTER SHIPS

REGATTA Mazatlan, Mexico	INSIGNIA Penang, Malaysia	NAUTICA Male, Maldives	MARINA Argostoli, Greece	RIVIERA Ho Chi Minh City, Vietnam	VISTA Mykonos, Greece
--------------------------------	---------------------------------	------------------------------	--------------------------------	---	-----------------------------

DAY 5

FRIDAY

APR 26, 2024

STORNOWAY (HEBRIDES), UNITED KINGDOM

Arrival: 7 am

All Aboard: 1:30 pm | Departure: 2 pm



CLOUDY

High: 48°F / 9°C

Low: 38°F / 3°C



EXPLORE STORNOWAY (HEBRIDES)

Stornoway, Gaelic, Steornabhagh, is a burgh, and the largest town and port of the Outer Hebrides islands of Scotland. It is the chief town of Lewis, on the Island of Lewis and Harris. It is part of the Western Isles council area and the historic county of Ross-shire in the historic region of Ross and Cromarty. The quickest sea crossing from the mainland takes about 3 hours from Ullapool and there is air service from Edinburgh, Glasgow and Inverness. With a local population of 8000 people, Stornoway grew from the 18th Century as a fishing town, but herring fishing has declined. Today, tourism is important to the local economy. The town is a center for the manufacture of Harris Tweed as well as the commercial and administrative center

of the Western Isles council area.

In the town of Stornoway, travelers will find a cosmopolitan and welcoming community with shops, restaurants and accommodation.

In Stornoway the soft smell of peat travels on the air as breezes blow in across the minch onto the hustle and bustle at the water's edge. Local fishermen unload their catches to be transferred to the town's smokehouses. Galleries celebrate community art and many a walker passes through Stornoway, edged by picturesque woodlands for the nature lovers.

Another tradition in Lewis is the famous Harris Tweed. Though it takes its name from its neighbor, Lewis is the center of production. Harris Tweed must be made

from virgin Scottish wool that is woven by hand in the homes of local weavers.

These weavers have defended and protected this historic process, even in the face of developing technologies. Power-looms would speed up production, however weavers staunchly resisted having their labor relocated from their homes to warehouses. The traditional practice enabled them to balance weaving with crofting, tending livestock and cutting peat. This flexible and adaptive way of life is what enabled the Outer Hebrides to thrive. The result of this historic process is a fine quality clo-mor or big cloth, once favored by aristocracy and the landed gentry. To this day, the name Harris Tweed is synonymous with the finest designs.

TONIGHT ON BOARD SIRENA



ANOTHER EVENING OF COMEDY
STARRING COMEDIAN

DAVE
KRISTIAN

9:30 PM | SIRENA LOUNGE (5)

LATE NIGHT

KARAOKE & MORE

Featuring the Sirena Showband

10:30 PM | HORIZONS (10)

IN STORNOWAY (HEBRIDES) & ONBOARD

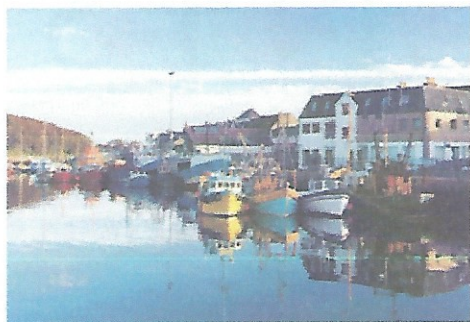

GOING ASHORE

Sirena is scheduled to dock at Deep Water Terminal (DWT), Main Berth, Stornoway Harbour. Remember to carry with you: World Card

We may automatically take your temperature and use facial recognition for security pre-screening purposes and to facilitate and expedite your embarkation and debarkation. If you do not consent to the above uses of facial recognition, please speak to our staff for an alternate manual process.

PORT AGENT

Denholm Port Services
Stornoway Shipping Services Ltd
3 South Beach, Stornoway,
Isle of Lewis (Scotland), HS1 2BE, UK
Mobile: +44 (0) 7796 538629

In case of any emergency while ashore, please contact the above numbers.

PURCHASING BRITISH POUNDS®

The local currency in United Kingdom is the British Pound (GBP). British Pounds may be purchased at Reception on Deck 4 using your onboard account. The rate is: GBP 1.00 = U.S. \$1.35. A 5% service fee is applicable. British Pounds currency cannot be purchased or accepted to close your onboard account after 10 pm, May 2. Bills of British overseas territories (Gibraltar, Falklands, St. Helena, Ascension and Tristan da Cunha) are not accepted. We do not accept coins.

HAND SANITIZERS

Oceania Cruises cares about the health and safety of our guests and staff. At the entrances to various locations including our restaurants, Oceania@Sea and our gangways, you will find liquid hand sanitizer, which helps maintain a healthy onboard environment. All guests are encouraged to use the hand sanitizer frequently.

DESTINATION SERVICES

The following excursions meet in the Sirena Lounge at the times listed below.

CODE	SHORE EXCURSION	MEET TIME
SY-001	Breathtaking Harris	7:45 am
SY-002	Scenic Lewis - 1st Departure	8:15 am
SY-002A	Scenic Lewis - 2nd Departure	9:45 am
SY-003	Historic Lewis	9:45 am
SY-004	Sea Trek Rib Adventure	8:45 am

- During dispatch of tours, Destination Staff will be available in the Sirena Lounge (5).
- Local tourist information service is available on the pier and at the shuttle drop-off location.
- ☑ Bring your reusable Vero water bottle with you, which can be filled at our Hydration Stations around the ship.

SHUTTLE BUS SERVICE | STORNOWAY (HEBRIDES)

Today in Stornoway (Hebrides), guests may use complimentary shuttle buses provided by the local port authority to reach downtown Harbour Square. The shuttle buses run continuously from the ship beginning at 8:30 am, with the last shuttle returning to the ship at 1 pm.

Shuttle buses are operated on a first-come, first-served basis and may depart earlier than scheduled if filled to full capacity. Shuttle buses are subject to unforeseen delays such as traffic. No compensation is due for non-use of this complimentary service or if alternate forms of transportation are used. As this is a locally operated shuttle bus service, Oceania Cruises is not responsible for any changes or delays to the shuttle schedule. Taxis are an alternative form of transportation.

POOL CLOSED

The pool will be closed today, April 26, for maintenance purposes. We apologize for any inconvenience this may cause.

DRESS CODE

For your comfort and convenience, the onboard ambiance is elegant yet casual throughout the cruise, and country club and resort-style attire is appropriate for both men and women. In all evening dining venues, guests should adhere to the proper country club casual dress code. Shorts, casual jeans, T-shirts, baseball caps, athletic footwear and sandals are not permitted in The Grand Dining Room or specialty restaurants. As Terrace Café exudes a resort-casual ambiance, dressy shorts and casual shirts, as well as baseball caps, may be worn in the evenings. Tank tops and swimsuits are not appropriate attire at any of our onboard restaurants at any time. This includes afternoon tea at Horizons. Restaurant management will refuse entry to guests not dressed appropriately. Baseball caps may be worn during breakfast and lunch hours in all dining venues.

FITNESS CENTER ADVICE

For your safety, please ensure you are wearing suitable exercise clothing and sneakers or trainers when using any part of the Fitness Center. This includes all machines and weights provided. No sandals, flip-flops, deck shoes, jeans or other unsuitable clothing is permitted in the Fitness Center. As a courtesy to other guests, use the sanitizer and paper towels provided to wipe down the machines after use. Guests must be aged 18 years or over to use the equipment in the Fitness Center.

CELL PHONE USE

For the comfort of your fellow guests, all guests should refrain from using cell phones in restaurants and the main lounge. Should you need to make or receive a cell phone call, do so from any of the other public areas throughout the vessel.

ENVIRONMENTAL HOTLINE: To report environmental incidents please call 1-877-501-5976 or 1-305-436-4003, dial Reception 00 or email environmentalhotline@oceaniacruises.com. The environmental hotline should be used only to report actual or potential environmental incidents, spills and concerns. All reports are confidential.

FRIDAY, APRIL 26, 2024

GOOD MORNING

All Day	Sirena Today with Cruise Director Leslie	TV Channel 1
All Day	Shore Excursion Information with Destination Services Manager Alton	TV Channel 22
7 am	IN PORT <i>Sirena</i> is scheduled to dock in Stornoway (Hebrides), United Kingdom	
9 am	Massage Tasters Discover our range of treatments with a complimentary taster	Aquamar (9)
9:30 am	Indoor Golf Putting with the Entertainment Team BIG O POINTS	Horizons (10)
10 am	Wellness Event: Secrets to a Flatter Stomach Say goodbye to sit ups forever.	Fitness Center (9)
10 am	Baggo Bean Bag with the Entertainment Team BIG O POINTS	Horizons (10)
10 am	Mah Jongg Play non-hosted	Card Room (9)
11 am	Table Tennis with the Entertainment Team <i>Weather Permitting</i> BIG O POINTS	Pool Deck (9)
11 am & 4 pm	Wellness Event: Bright Eyes Tips on how to conceal and brighten your eyes.	Aquamar (9)

GOOD AFTERNOON

1 pm	Women's Wellness Hour Pamper yourself at our exclusive Woman's Wellness Event which includes a DIY Mini-Facial Contact 2800 to reserve your space.	Aquamar (9)
1:30 pm	ALL ABOARD All guests are required to be back on board	
1:30 pm	Wine Tasting Pinot - The Heartbreak Grape Discover this difficult grape \$75 + 20%	Tuscan Steak (10)
2 pm	SAIL AWAY <i>Sirena</i> is scheduled to depart for Glasgow (Greenock), United Kingdom Distance: 270 nautical miles	
2 pm	Wellness Event: Relieving Back, Hip & Knee Pain Reveal the cause of your back pain.	Fitness Center (9)
2 pm	Social Bridge Play non-hosted	Card Room (9)
2:30 pm	Boutique Presentation Tanzanite - Defining Gem Discovery of the 20th Century with guest jeweler Predrag	Martinis (5)
2:30 pm	Veterans Get-Together with the Entertainment Team	Red Ginger (10)
2:30 pm	Shuffleboard with the Entertainment Team <i>Weather Permitting</i> BIG O POINTS	Sports Deck (11)
3 pm	OLife Enrichment Speaker Series with Susan Leng Belfast in Northern Ireland and Dublin in the Republic <i>Two fascinating cities in the north and south of the island of Ireland.</i>	Sirena Lounge (5)
3 pm	Golf Putting with the Entertainment Team <i>Weather Permitting</i> BIG O POINTS	Sports Deck (11)
3:30 pm	Craft Gin Tasting Taste the difference of small batch gin \$50 + 20%	Martinis (5)
4 - 5 pm	Afternoon Tea featuring the Primavera String Quartet	Horizons (10)
4:15 pm	Team Trivia with Cruise Director Leslie MAX 8 PER TEAM BIG O POINTS	Sirena Lounge (5)
4:45 pm	Mensa® Daily Quiz answers reveal with the Entertainment Team BIG O POINTS	Sirena Lounge (5)
5 - 5:45 pm	Happy Hour Melodies The Sirena Showband plays for your listening and dancing pleasure	Horizons (10)
5 - 5:45 pm	Alexandr at the Piano 6:30 - 7:15 pm 7:45 - 8:30 pm 10:15 pm - Late	Martinis (5)
5:30 pm	Friends of Bill W non-hosted	Terrace Café Port (9)
5:45 - 6:30 pm	The Primavera String Quartet 7:15 - 7:45 pm 8:30 - 9:15 pm	Upper Hall (5)

GOOD EVENING

6:30 pm	Sabbath Eve Service We ask that one of our guests please lead the service	Library (10)
7 pm	Ladies Night in the Spa Indulge in an evening of top to toe pampering \$39 + 20%	Aquamar (9)
8:30 pm	Brainteasers Trivia with the Entertainment Team MAX 8 PER TEAM BIG O POINTS	Horizons (10)
8:30 - 9:15 pm	Classical Favorites with the Primavera String Quartet	Upper Hall (5)
9:30 pm	ANOTHER EVENING OF COMEDY starring Comedian DAVE KRISTIAN Video and audio recording, flash photography and the saving of seats are strictly prohibited. Thank you.	Sirena Lounge (5)
10:15 pm - Late	Hits of Billy Joel with Alexandr at the Piano	Martinis (5)
10:30 - 11:15 pm	KARAOKE & MORE with the Entertainment Team ENJOY LATE NIGHT HAPPY HOUR WITH 2-FOR-1 COCKTAILS	Horizons (10)
11:15 pm - Late	Jukester Jukebox You pick the hits and dance into the night	Horizons (10)

SOUTH PACIFIC, AUSTRALIA & NEW ZEALAND

GET LOST IN NEW *explorations*

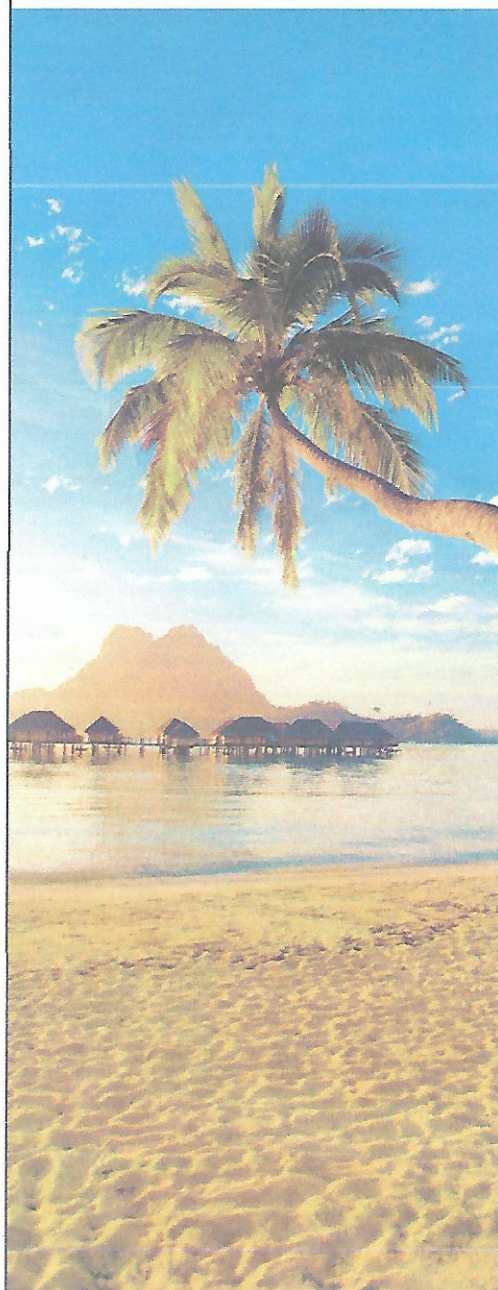

To book your next voyage,
please leave a message for
the Future Cruise Consultant
with the Reception on Deck 4.

RESTAURANT HOURS

Breakfast In-Suite	6:30 - 10:30 am
Coffee Corner Horizons (10)	Open 24-Hours
Breakfast Buffet Terrace Café (9)	6:30 - 10 am
Breakfast Waves Grill (9)	6:30 - 10:30 am
Breakfast The Grand Dining Room (5)	7:30 - 9 am
Lunch Waves Grill (9)	11:30 am - 4 pm
Lunch Buffet Terrace Café (9)	12 - 2 pm
Lunch The Grand Dining Room (5)	12 - 1:30 pm
Dinner Buffet Terrace Café (9)	6:30 - 9 pm
Dinner The Grand Dining Room (5)	6:30 - 9:30 pm
SPECIALTY RESTAURANTS <i>Reservation Only</i>	
Tuscan Steak (10) & Red Ginger (10)	6:30 - 9 pm

Reservations can be booked at the Reservation Desk on Deck 5 daily from 8 am - 6 pm

BAR HOURS

Baristas (5)	6:30 am - 6:30 pm
Horizons (10)	3 pm - Closing
Waves Bar (9)	10 am - Closing
Martinis (5)	3 pm - Closing
Grand Bar (5)	6:30 pm - Closing

SERVICE HOURS

Reception Desk (4)	Open 24-hours
Destination Services (4)	7 - 11 am 4 - 8 pm
Executive Concierge (4)	8 am - 12 pm 4 - 8 pm
Future Cruises Sales (5)	Please Contact Reception
Boutiques (5)	3 - 11 pm
Casino (5)	Slots & Tables: 2:30 pm - Closing
Aquamar Spa + Vitality Center (9)	8 am - 11 pm
Fitness Center (9)	6 am - 10 pm
Pool (9)	Closed
Oceania@Sea Internet Café (9)	9 - 11 am 4:30 - 7:30 pm
Medical Center (4)	8 - 10 am 6 - 8 pm

For symptoms associated with infectious diseases, dial 9010 to schedule a consultation.
Medical/nurse assistance is available 24 hours. Medical charges apply.

IN THE EVENT OF AN EMERGENCY, PLEASE DIAL 911

LOCATIONS OF OUR SISTER SHIPS

REGATTA
Manzanillo,
Mexico

INSIGNIA
Langkawi,
Malaysia

NAUTICA
En Route to
Mahe, Seychelles

MARINA
Igoumenitsa,
Greece

RIVIERA
Ho Chi Minh City,
Vietnam

VISTA
Piraeus,
Greece

DAY 6
SATURDAY
APR 27, 2024

GLASGOW (GREENOCK), UNITED KINGDOM

Arrival: 8 am
All Aboard: 9:30 pm | Departure: 10 pm



PARTLY SUNNY
High: 54°F / 12°C
Low: 34°F / 1°C

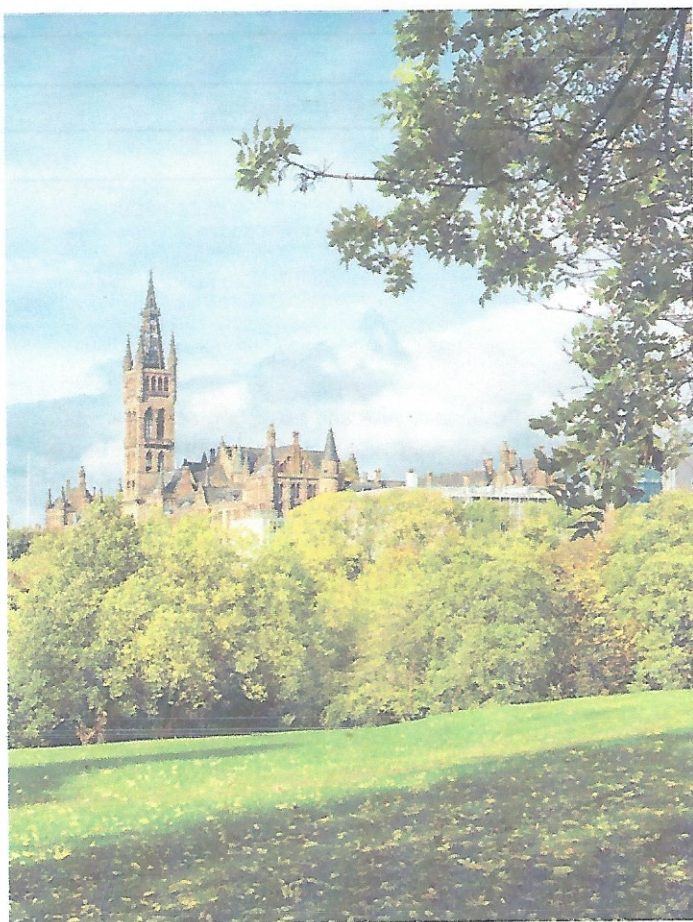

EXPLORE GLASGOW (GREENOCK)

Trendy stores, a booming cultural life, fascinating architecture, and stylish restaurants reinforce Glasgow's claim to being Scotland's most exciting city. After decades of decline, it has experienced an urban renaissance uniquely its own. The city's grand architecture reflects a prosperous past built on trade and shipbuilding. Today buildings by Charles Rennie Mackintosh hold pride of place along with the Zaha Hadid - designed Riverside Museum. Glasgow (the "dear green place," as it was known) was

founded some 1,500 years ago. Legend has it that the King of Strathclyde, irate about his wife's infidelity, had a ring he had given her thrown into the River Clyde, (apparently she had passed it on to an admirer.) When the king demanded to know where the ring had gone, the distraught queen asked the advice of her confessor, St. Mungo. He suggested fishing for it—and the first salmon to emerge had the ring in its mouth. The moment is commemorated on the city's coat of arms. Today Glasgow is a vibrant cultural center and a commercial hub, as well as a launching pad from which to explore the rest of Scotland, which, as it turns out, is not so far away. In fact, it takes only 40 minutes to reach Loch Lomond, where the other Scotland begins. As cities go, Glasgow is contained and compact. It's set up on a grid system, so it's easy to navigate and explore, and the best way to tackle it is on foot. In the eastern part of the city, start by exploring Glasgow Cathedral and other highlights of the oldest section of the city, then wander through the rest of the Merchant City. From there you can just continue into the City Center with its designer shops, art galleries, and eateries. The medieval landscape of buildings such as the Bishop's Castle, the Auld Pedagogy, the Black and Greyfriars and the Old College, which dominated the medieval High Street for hundreds of years, now lie hidden beneath Glasgow's Victorian architecture and new developments. In the past few years, restaurants have been popping up all around Glasgow that emphasize the best that Scotland has to offer: grass-fed beef, free-range chicken, wild seafood, venison, duck, and goose - not to mention superb fruits and vegetables. You can taste traditional dishes, regional specialties and local produce, like haggis, shortbread, whisky and cullen skink. Modern Scottish cuisine embraces this but then adds a twist, so you might find haggis pakora or crab and cucumber cannelloni on the menu. No wonder Glasgow is garnering a reputation among food lovers. Whisky is a translation of the Gaelic 'uisge', meaning 'water of life'. Whisky is Scotland's national drink and is renowned and celebrated globally. So there really is no where better to learn more about how whisky is distilled and sample a dram than when you are visiting Scotland. In Glasgow you can sample whisky from all around Scotland at some great traditional bars and pubs. Glasgow is consistently voted as the top place to shop in the UK outside London's West End. Buchanan Street is the city's main pedestrianized shopping street where there is no shortage of mega malls, well-known brand names and speciality shopping. Every weekend you'll also find neighborhood craft markets.

TONIGHT
ON BOARD
SIRENA

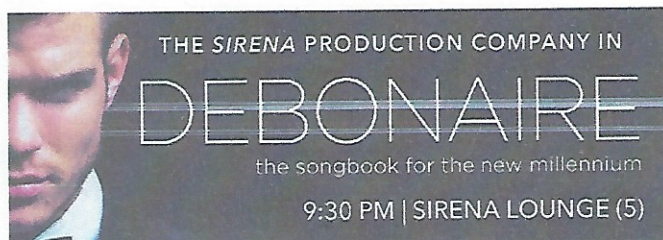

LATE NIGHT

ALL THAT JAZZ

With members of the Sirena Showband
11 PM | MARTINIS (5)

IN GLASGOW (GREENOCK) & ONBOARD



GOING ASHORE

Sirena is scheduled to dock at Greenock Ocean Terminal, Cruise Pontoon, 8 Custom House Way, Greenock, PA15 1EG, Scotland

Remember to carry with you:
World Card

We may automatically take your temperature and use facial recognition for security pre-screening purposes and to facilitate and expedite your embarkation and debarkation. If you do not consent to the above uses of facial recognition, please speak to our staff for an alternate manual process.

PORT AGENT

Denholm Port Services - Greenock
Greenock Ocean Terminal,
Patrick Street, Greenock (Scotland),
PA16 8UU, United Kingdom
Mobile: +44 (0) 7787 469300

In case of any emergency while ashore, please contact the above numbers.

PURCHASING BRITISH POUNDS

The local currency in United Kingdom is the British Pound (GBP).

British Pounds may be purchased at Reception on Deck 4 using your onboard account. The rate is: GBP 1.00 = U.S. \$1.35
A 5% service fee is applicable. British Pounds currency cannot be purchased or accepted to close your onboard account after 10 pm, May 2. Bills of British overseas territories (Gibraltar, Falklands, St. Helena, Ascension and Tristan da Cunha) are not accepted. We do not accept coins.

LOST & FOUND

If you have lost one of your belongings, check with Reception on Deck 4 prior to disembarking the ship.

DESTINATION SERVICES

The following excursions meet in the Sirena Lounge at the times listed below.

CODE	SHORE EXCURSION	MEET TIME
GRE-005	Panoramic Scottish Lochs	8:15 AM
GRE-007	Loch Lomond and the Glengoyne Distillery - 1st Dep	12:15 PM
GRE-008	Stirling Castle	10:15 AM
GRE-009	Ardgowan House & Bagpipe Workshop	9:15 AM
GRE-015	Glasgow on Your Own	10:15 AM
GRE-BB1	Beyond Blueprints Glasgow	8:15 AM

The following excursion meets on the pier at the time listed below.

GRE-003	Glasgow Highlights & Kelvingrove	1:50 PM
---------	----------------------------------	---------

- During dispatch of tours, Destination Staff will be available in the Sirena Lounge (5).
- Local tourist information service will be available in the Atrium on Deck 4 opposite the Destinations Desk from 8 am to 12 pm.
- ☞ Bring your reusable Vero water bottle with you, which can be filled at our Hydration Stations around the ship.

HEALTH ADVISORY

Oceania Cruises strongly encourages guests to practice good hygiene by washing one's hands frequently and thoroughly with soap and warm water. Procedures are in place on board to disinfect and sanitize public areas including door handles, railings, and elevator buttons. As a courtesy to fellow travelers, we ask that guests consider wearing a mask if they are experiencing upper respiratory issues to help prevent the spread of colds and infections between guests.

YOUR VERANDA DOOR

Keeping both your veranda door and suite door open simultaneously creates a backdraft. As such, keep only one of the doors open at any one time. This also applies to when you enter and exit your suite; the veranda door must be closed. The backdraft could cause your suite door to slam shut involuntarily.

MAINTENANCE ON BOARD

As part of our constant maintenance aboard *Sirena*, you may notice some changes being made around the vessel. Although every effort will be made not to disrupt our guests, we apologize for any inconvenience this may cause.

IMPORTANT INFORMATION | PURSERS OFFICE

Please be informed that the Republic of Ireland Border Control has requested the Pursers to keep all the passports during this voyage. There is no action for any guests and all relevant checks will be done by the Authorities with the Pursers in both Dublin and Cobh (Cork). Passports return will be on the last day of the cruise and collection time will be placed in the *Currents* closer to the date.

HYPODERMIC NEEDLES

Guests using hypodermic needles for medical reasons must dispose of any needles in a designated sharps container, which are available in staterooms, all public restrooms and the Aquamar Spa + Vitality Center.

INTERNET SATELLITE COVERAGE

Due to local interference, the ship's satellites may be unable to receive transmissions and may experience an interruption in Internet service and local television feeds.

ENVIRONMENTAL HOTLINE: To report environmental incidents please call 1-877-501-5976 or 1-305-436-4003, dial Reception 00 or email environmentalhotline@oceaniacruises.com. The environmental hotline should be used only to report actual or potential environmental incidents, spills and concerns. All reports are confidential.

SATURDAY, APRIL 27, 2024

GOOD MORNING

All Day	Sirena Today with Cruise Director Leslie	TV Channel 1
All Day	Shore Excursion Information with Destination Services Manager Alton	TV Channel 22
8 am	IN PORT <i>Sirena</i> is scheduled to dock in Glasgow (Greenock), United Kingdom	
9 am & 4 pm	Massage Tasters Discover our range of treatments with a complimentary taster	Aquamar (9)
9:30 am	Indoor Golf Putting with the Entertainment Team BIG O POINTS	Horizons (10)
10 am	Baggo Bean Bag with the Entertainment Team BIG O POINTS	Horizons (10)
10 am	Mah Jongg Play non-hosted	Card Room (9)
11 am	Table Tennis with the Entertainment Team <i>Weather Permitting</i> BIG O POINTS	Pool Deck (9)

GOOD AFTERNOON

1 pm	Wellness Event: Bright Eyes Tips on how to conceal and brighten your eyes.	Aquamar (9)
2 pm	Social Bridge Play non-hosted	Card Room (9)
2:30 pm	Shuffleboard with the Entertainment Team <i>Weather Permitting</i> BIG O POINTS	Sports Deck (11)
3 pm	Wellness Event: Walking in Comfort Your footprint may hold the answer.	Fitness Center (9)
3 pm	Golf Putting with the Entertainment Team <i>Weather Permitting</i> BIG O POINTS	Sports Deck (11)
3 pm	Wellness Event: Switch Your Skin Back "On" Give your skin a well deserved boost. <i>Attendees will receive a complimentary collagen eye treatment and an ELEMIS Skin Lab consultation</i>	Aquamar (9)
4 pm	Wellness Event: Effective Fat Burning Muscle doesn't really burn fat. Find out what does.	Fitness Center (9)
4 - 5 pm	Afternoon Tea featuring the Primavera String Quartet	Horizons (10)
5 - 5:45 pm	Happy Hour Melodies The Sirena Showband plays for your listening and dancing pleasure	Horizons (10)
5 - 5:45 pm	Alexandr at the Piano 6:30 - 7:15 pm 7:45 - 8:30 pm 10:15 - 10:45 pm	Martinis (5)
5:30 pm	Friends of Bill W non-hosted	Terrace Café Port (9)
5:45 - 6:30 pm	The Primavera String Quartet 7:15 - 7:45 pm	Upper Hall (5)

GOOD EVENING

6:30 - 9 pm	Chef's Market Dinner: England presented by the Sirena Culinary Team	Terrace Café (9)
7 pm	Ladies Night in the Spa Indulge in an evening of top to toe pampering \$39 + 20%	Aquamar (9)
9:30 pm	ALL ABOARD All guests are required to be back on board	
9:30 pm	DEBONAIRE STARRING THE SIRENA PRODUCTION COMPANY A fresh take on the music of the Rat Pack, the Great American Songbook...and more <i>Accompanied by the Sirena Showband & the Primavera String Quartet</i> Video and audio recording, flash photography and the saving of seats are strictly prohibited. Thank you.	Sirena Lounge (5)
10 pm	SAIL AWAY <i>Sirena</i> is scheduled to depart for Belfast, Ireland Distance: 92 nautical miles	
10:15 - 10:45 pm	British Invasion with Alexandr at the Piano	Martinis (5)
11 - 11:45 pm	ALL THAT JAZZ with members of the Sirena Showband	Martinis (5)
11:15 pm - Late	Jukester Jukebox You pick the hits and dance into the night	Horizons (10)

An Informal Game Sign-Up book is available 24 hours a day in the Card Room on Deck 9 Fwd.
Board Games are also available 24-hours a day in the Card Room on Deck 9 Fwd.
Mensa® Daily Quiz, Sudoku and Crossword Puzzles are provided for your enjoyment in the Reception Lobby (4).



WHY BOOK ON BOARD?

- Enjoy **EXCLUSIVE SAVINGS** not available anywhere else
- Reduced deposits as low as \$250 per person on all voyages
- Receive a **\$250 Shipboard Credit** to use during your current or future voyage for each booking
- All onboard bookings come with our **BEST PRICE GUARANTEE**
- Flexibility to change your voyage once and keep the applicable onboard savings
- Friends & Family benefit

Don't Miss Out

To book your next voyage, visit your Future Cruise Consultant on Deck 5 in the Upper Hall.

RESTAURANT HOURS

Breakfast In-Suite	6:30 - 10:30 am
Coffee Corner Horizons (10)	Open 24 Hours
Breakfast Buffet Terrace Café (9)	7 - 10 am
Breakfast Waves Grill (9)	6:30 - 10:30 am
Breakfast The Grand Dining Room (5)	7:30 - 9 am
Lunch Waves Grill (9)	11:30 am - 4 pm
Lunch Buffet Terrace Café (9)	11:30 am - 2 pm
Lunch The Grand Dining Room (5)	Closed
Chef's Market Dinner: England Terrace Café (9)	6:30 - 9 pm
Dinner The Grand Dining Room (5)	6:30 - 9:30 pm
SPECIALTY RESTAURANTS <i>Reservation Only</i>	
Tuscan Steak (10) & Red Ginger (10)	6:30 - 9 pm

Reservations can be booked at the Reservation Desk on Deck 5 daily from 8 am - 6 pm

BAR HOURS

Baristas (5)	6:30 am - 6:30 pm
Horizons (10)	3 pm - Closing
Waves Bar (9)	10 am - Closing
Martinis (5)	3 pm - Closing
Grand Bar (5)	6:30 pm - Closing

SERVICE HOURS

Reception Desk (4)	Open 24-hours
Destination Services (4)	7:30 - 11 am 4 - 8 pm
Executive Concierge (4)	8 am - 12 pm 4 - 8 pm
Future Cruises Sales (5)	3 - 7 pm
Boutiques (5)	Closed
Casino (5)	Slots & Tables: 10:30 pm - Closing
Aquamar Spa + Vitality Center (9)	8 am - 11 pm
Fitness Center (9)	6 am - 10 pm
Pool (9) <i>Weather Permitting</i>	7 am - 10 pm
Oceania@Sea Internet Café (9)	8 - 11 am 4:30 - 7:30 pm
Medical Center (4)	8 - 10 am 6 - 8 pm

For symptoms associated with infectious diseases, dial 9010 to schedule a consultation. Medical/nurse assistance is available 24 hours. Medical charges apply.

IN THE EVENT OF AN EMERGENCY, PLEASE DIAL 911

LOCATIONS OF OUR SISTER SHIPS

REGATTA
Puerto Vallarta
Mexico,

INSIGNIA
Phuket,
Thailand

NAUTICA
En Route to
Mahe, Seychelles

MARINA
Kotor,
Montenegro

RIVIERA
En Route to
Singapore

VISTA
En Route to
Kotor, Montenegro

DAY 7
SUNDAY
APR 28, 2024

BELFAST, IRELAND
Arrival: 8 am
All Aboard: 7:30 pm | Departure: 8 pm



SCATTERED SHOWERS
High: 55°F / 13°C
Low: 43°F / 6°C



EXPLORE BELFAST

Belfast in the early 20th century had the largest and most productive shipyard in the world, gaining global renown with the launch of the RMS Titanic. Located on the slipways where she was built is a stunning new museum, opened in time for the 100th anniversary of Titanic's only voyage and tragic demise. Today the city and riverfront are undergoing a 21st century transformation, but many exuberant Victorian and Edwardian buildings still sport the carved heads of kings and queens. Belfast, the capital of Northern Ireland lies on Belfast Lough, at the mouth of the River

Lagan on Northern Ireland's east coast. With a population of nearly half a million people, Belfast is Northern Ireland's largest city. The port of Belfast is Northern Ireland's principle maritime gateway. It is also home to the world's largest dry dock and the Harland and Wolff shipyard, famous for building the Titanic. Northern Ireland, with an area of 5,463 square miles, is also known as Ulster because it comprises six of the nine counties that used to constitute the former province of Ulster. Northern Ireland enjoyed a reputation for science, innovation and was a leading force in the Industrial Revolution. Industries like rope-making, linens and shipbuilding created an economic powerhouse. Wealth from the period is reflected in stately Edwardian and Victorian architecture found throughout Belfast. The city is once again a driving force into the future. The economy is thriving and Belfast is reinventing itself. Donegall Square is the heart of Belfast. Most of the main streets of the city radiate outward from the square and it is home to City Hall. The vast rectangular Edwardian City Hall has an elaborate tower at each corner and a central copper dome that rises to a height of 173 feet. Outside City Hall is the Titanic Memorial standing as a poignant reminder of the ill-fated liner built in the nearby Harland & Wolff shipyard. As you explore the city, keep an eye out for "the murals." These somewhat troubling freelance works appearing on building walls provide insight into the period known simply as "The Troubles." Popular art played a conspicuous role in proclaiming the loyalties of Belfast's conflicting communities. The gable ends of houses were decorated and painted with vivid murals expressing affiliations. They remain today as a much photographed part of Belfast's past. Traditional cuisine in Ireland is simple and wholesome, Irish stew being an example. Shellfish, homemade vegetable soups, fish and chips are typical fare. Northern Ireland is well known for its breads. Boxty is a traditional Irish potato bread, made pancake thin and often served with a savory filling. Soda, currant and wheaten bread are also favorites. Pub lunches are popular and Belfast has a wide variety of restaurants including some of the best in Ireland. Irish Whiskey is perhaps the most famous, and then there's Irish coffee. Guinness, a dark heavy stout with a creamy head is the popular beer served at room temperature. The prime shopping areas are located near city center and at Donegall Place and Castlecourt Centre. Items of interest include: souvenirs, quality woolens, hand-knit sweaters and tweeds, Tyrone Crystal, Belleek China, hand crafted Celtic jewelry, Irish linen, music, Guinness products, chocolate and confectioneries.

TONIGHT
ON BOARD
SIRENA



BACK IN AN ALL NEW SHOW
STARRING VOCALIST &
INSTRUMENTALIST

NIK PAGE

9:30 PM | SIRENA LOUNGE (5)

LATE NIGHT

**COUNTRY NIGHT
& MORE**

Featuring the Sirena Showband

10:30 PM | HORIZONS (10)

IN BELFAST & ONBOARD



GOING ASHORE

Sirena is scheduled to dock at Terminal/Berth D1, Airport Road West, Belfast Harbour Estate, Belfast, BT3 9EA, Northern Ireland

Remember to carry with you:
World Card

We may automatically take your temperature and use facial recognition for security pre-screening purposes and to facilitate and expedite your embarkation and debarkation. If you do not consent to the above uses of facial recognition, please speak to our staff for an alternate manual process.

PORT AGENT

Hamilton Shipping (Port Services)
Belfast, Northern Ireland
2-10 Duncrue Road, Belfast,
Northern Ireland, BT9 3BP, UK
Mobile: +44 (0) 2890 740111

In case of any emergency while ashore, please contact the above numbers.

PURCHASING BRITISH POUNDS

The local currency in Northern Ireland is the British Pound (GBP). British Pounds may be purchased at Reception on Deck 4 using your onboard account. The rate is: GBP 1.00 = U.S. \$1.35. A 5% service fee is applicable. British Pounds currency cannot be purchased or accepted to close your onboard account after 10 pm, May 2. Bills of British overseas territories (Gibraltar, Falklands, St. Helena, Ascension and Tristan da Cunha) are not accepted. We do not accept coins.

INTERNET SATELLITE COVERAGE

Due to local interference, the ship's satellites may be unable to receive transmissions and may experience an interruption in Internet service and local television feeds.

DESTINATION SERVICES

The following excursions meet in the Sirena Lounge at the times listed below.

CODE	SHORE EXCURSION	MEET TIME
BFS-002	A Leisurely Drive through Beautiful Belfast	9:00 am
BFS-005	Mount Stewart House & Gardens - AM Dep.	8:45 am
BFS-008	Spectacular Giant's Causeway	9:00 am
BFS-009	The Titanic Trail - AM Dep.	8:30 am
BFS-016	A Day in St. Patrick's Country	8:30 am

The following excursions meet on the pier at the times listed below.

BFS-001	Ards Peninsula & Grey Abbey	1:20 pm
BFS-004	The Famous Pubs of Belfast, City Drive & Local Pub Visit - PM Dep.	1:35 pm
BFS-009A	The Titanic Trail - PM Dep.	1:20 pm
BFS-GL2	GL2-Belfast Food Trail	1:20 pm

- During dispatch of tours, Destination Staff will be available in the Sirena Lounge (5).
- Local tourist information service will be available in the terminal building.
- ☞ Bring your reusable Vero water bottle with you, which can be filled at our Hydration Stations around the ship.

SHUTTLE BUS SERVICE | BELFAST

Today in Belfast, guests may use complimentary shuttle bus provided by the local port authority to reach Donegall Square North. The shuttle bus will run approximately every 30 minutes from the ship beginning at 8:30 am, with the last shuttle returning to the ship at 4:30 pm.

Shuttle buses are operated on a first-come, first-served basis and may depart earlier than scheduled if filled to full capacity. Shuttle buses are subject to unforeseen delays such as traffic. No compensation is due for non-use of this complimentary service or if alternate forms of transportation are used. As this is a locally operated shuttle bus service, Oceania Cruises is not responsible for any changes or delays to the shuttle schedule. Taxis are an alternative form of transportation.

HEALTH ADVISORY

Oceania Cruises strongly encourages guests to practice good hygiene by washing one's hands frequently and thoroughly with soap and warm water. Procedures are in place on board to disinfect and sanitize public areas including door handles, railings, and elevator buttons. As a courtesy to fellow travelers, we ask that guests consider wearing a mask if they are experiencing upper respiratory issues to help prevent the spread of colds and infections between guests.

IMPORTANT INFORMATION | PURSERS OFFICE

Please be informed that the Republic of Ireland Border Control has requested the Pursers to keep all the passports during this voyage. There is no action for any guests and all relevant checks will be done by the Authorities with the Pursers in both Dublin and Cobh (Cork). Passports return will be on the last day of the cruise and collection time will be placed in the *Currents* closer to the date.

SHIP'S TOILET VACUUM SYSTEM

You may only flush toilet paper in the toilets. Disposal of any other items - including, but not limited to, tissues, wipes and hygiene products - is likely to damage the toilet system and result in blockages that will inconvenience everyone aboard.

ENVIRONMENTAL HOTLINE: To report environmental incidents please call 1-877-501-5976 or 1-305-436-4003, dial Reception 00 or email environmentalhotline@oceaniacruises.com. The environmental hotline should be used only to report actual or potential environmental incidents, spills and concerns. All reports are confidential.

SUNDAY, APRIL 28, 2024

GOOD MORNING

All Day	Sirena Today with Cruise Director Leslie	TV Channel 1
All Day	Shore Excursion Information with Destination Services Manager Alton	TV Channel 22
8 am	IN PORT Sirena is scheduled to dock in Belfast, Ireland	
9:30 am	Indoor Golf Putting with the Entertainment Team BIG O POINTS	Horizons (10)
10 am	Wellness Event: Relieving Back, Hip & Knee Pain Reveal the cause of your back pain.	Fitness Center (9)
10 am	Baggo Bean Bag with the Entertainment Team BIG O POINTS	Horizons (10)
10 am	Mah Jongg Play non-hosted	Card Room (9)
11 am	Table Tennis with the Entertainment Team <i>Weather Permitting</i> BIG O POINTS	Pool Deck (9)
11 am & 4 pm	Massage Tasters Discover our range of treatments with a complimentary taster	Aquamar (9)

GOOD AFTERNOON

1 pm	Wellness Event: Bright Eyes Tips on how to conceal and brighten your eyes.	Aquamar (9)
2 pm	Social Bridge Play non-hosted	Card Room (9)
2:30 pm	Shuffleboard with the Entertainment Team <i>Weather Permitting</i> BIG O POINTS	Sports Deck (11)
3 pm	Golf Putting with the Entertainment Team <i>Weather Permitting</i> BIG O POINTS	Sports Deck (11)
4 pm	Wellness Event: Secrets to a Flatter Stomach Say goodbye to sit ups forever.	Fitness Center (9)
4 - 5 pm	Afternoon Tea featuring the Primavera String Quartet	Horizons (10)
4:30 pm	Team Trivia with Cruise Director Leslie MAX 8 PER TEAM BIG O POINTS	Sirena Lounge (5)
5 pm	Mensa® Daily Quiz answers reveal with the Entertainment Team BIG O POINTS	Sirena Lounge (5)
5 - 5:45 pm	Happy Hour Melodies The Sirena Showband plays for your listening and dancing pleasure	Horizons (10)
5 - 5:45 pm	Alexandr at the Piano 6:30 - 7:15 pm 7:45 - 8:30 pm 10:15 pm - Late	Martinis (5)
5:15 pm	OLife Enrichment Speaker Series with Susan Leng Holyhead (Wales), Cobh (Ireland) & Plymouth (England) <i>A final trio of beautiful ports</i>	Sirena Lounge (5)
5:30 pm	Friends of Bill W non-hosted	Terrace Café Port (9)
5:45 - 6:30 pm	The Primavera String Quartet 7:15 - 7:45 pm 8:30 - 9:15 pm	Upper Hall (5)

GOOD EVENING

6:30 pm	Interdenominational Sunday Service with Cruise Director Leslie	Sirena Lounge (5)
6:30 - 9 pm	Chef's Market Dinner: England presented by the Sirena Culinary Team	Terrace Café (9)
7 pm	Ladies Night in the Spa Indulge in an evening of top to toe pampering \$39 + 20%	Aquamar (9)
7:30 pm	ALL ABOARD All guests are required to be back on board	
8 pm	SAIL AWAY Sirena is scheduled to depart for Dublin, Ireland Distance: 115 nautical miles	
8:30 pm	Brainteasers with the Entertainment Team MAX 8 PER TEAM BIG O POINTS	Horizons (10)
8:30 - 9:15 pm	The Classics with the Primavera String Quartet	Upper Hall (5)
9:30 pm	BACK IN AN ALL NEW SHOW starring Vocalist & Instrumentalist NIK PAGE Another amazing eclectic mix of classical and contemporary songs. Video and audio recording, flash photography and the saving of seats are strictly prohibited. Thank you.	Sirena Lounge (5)
10:15 pm - Late	An Evening of Evergreens with Alexandr at the Piano	Martinis (5)
10:30 - 11:15 pm	COUNTRY NIGHT & MORE Join the Sirena Showband for a night on the dance floor ENJOY LATE NIGHT HAPPY HOUR WITH 2-FOR-1 COCKTAILS	Horizons (10)
11:15 pm - Late	Jukester Jukebox You pick the hits and dance into the night	Horizons (10)



MEET YOUR FUTURE CRUISE CONSULTANT

ROSANNA DE RIA

Rosanna De Ria was born in Verona, Italy, but the beautiful town lacked something she yearned for from an early age – an ocean view. In love with Cousteau's documentaries and feeling "trapped" at the foothills of the Alps (she is probably the only Northern Italian that cannot ski), her passion for the sea kept growing until, after completing her degree in agriculture and enrolling in the veterinary program at the University of Bologna, she decided that school could wait and moved to South Florida. Numerous years later, Rosanna took her experience in retail and decided to merge business with pleasure. She moved to Southern California, began working with a cruise line and, after almost 30 years on the high seas, Rosanna is delighted to be part of the Oceania Cruises family.

Visit your Future Cruise Consultant
on Deck 5 in the Upper Hall

RESTAURANT HOURS

Breakfast In-Suite	6:30 - 10:30 am
Coffee Corner Horizons (10)	Open 24-Hours
Breakfast Buffet Terrace Café (9)	7 - 10 am
Breakfast Waves Grill (9)	6:30 - 10:30 am
Breakfast The Grand Dining Room (5)	7:30 - 9 am
Lunch Waves Grill (9)	11:30 am - 4 pm
Lunch Buffet Terrace Café (9)	12 - 2 pm
Lunch The Grand Dining Room (5)	Closed
Chef's Market Dinner: England Terrace Café (9)	6:30 - 9 pm
Dinner The Grand Dining Room (5)	6:30 - 9:30 pm
SPECIALTY RESTAURANTS <i>Reservation Only</i>	
Tuscan Steak (10) & Red Ginger (10)	6:30 - 9 pm

Reservations can be booked at the Reservation Desk on Deck 5 daily from 8 am - 6 pm

BAR HOURS

Baristas (5)	6:30 am - 6:30 pm
Horizons (10)	3 pm - Closing
Waves Bar (9)	10 am - Closing
Martinis (5)	3 pm - Closing
Grand Bar (5)	6:30 pm - Closing

SERVICE HOURS

Reception Desk (4)	Open 24-hours
Destination Services (4)	7:45 - 11 am 4 - 8 pm
Executive Concierge (4)	8 am - 12 pm 4 - 8 pm
Future Cruises Sales (5)	8 - 11 am 4 - 8 pm
Boutiques (5)	8:30 - 11pm
Casino (5)	Slots & Tables: 9 pm - Closing
Aquamar Spa + Vitality Center (9)	8 am - 11 pm
Fitness Center (9)	6 am - 10 pm
Pool (9) <i>Weather Permitting</i>	7 am - 10 pm
Oceania@Sea Internet Café (9)	8 - 11 am 4:30 - 7:30 pm
Medical Center (4)	8 - 10 am 6 - 8 pm

For symptoms associated with infectious diseases, dial 9010 to schedule a consultation.
Medical/nurse assistance is available 24 hours. Medical charges apply.

IN THE EVENT OF AN EMERGENCY, PLEASE DIAL 911

LOCATIONS OF OUR SISTER SHIPS

REGATTA
Cabo San Lucas,
Mexico

INSIGNIA
Phuket,
Thailand

NAUTICA
Mahe,
Seychelles

MARINA
Split,
Croatia

RIVIERA
Singapore

VISTA
Kotor,
Montenegro

DAY 8
MONDAY
APR 29, 2024

DUBLIN, IRELAND

Arrival: 8 am

All Aboard: 9:30 pm | Departure: 10 pm



SCATTERED SHOWERS

High: 55°F / 13°C

Low: 45°F / 7°C



QUICK FACTS

Highlights: Tour majestic St. Patrick's Cathedral, where Jonathan Swift is buried, and stroll through lovely St. Stephen's Green, a beautiful city park immortalized by James Joyce in *Ulysses*. The magnificently decorated Book of Kells is on display at the venerable Trinity College. For more secular pursuits, tour the Guinness Storehouse or the Jameson Distillery and learn the secrets to making great Irish beer and whiskey.

Shopping: Browse the shops for fine linen, china and knitwear.

Dining: Raise a pint in one of the city's famous old pubs and enjoy fresh seafood or a hearty Irish stew.

EXPLORE DUBLIN

Dublin, meaning "town of the hurdled ford", is the capital and most populous city of Ireland. The English name for the city is derived from the Irish name "Dubhlinn", meaning "black pool". Dublin is situated near the midpoint of Ireland's east coast, at the mouth of the River Liffey and the center of the Dublin Region. Similar to the cities of Cork, Limerick, Galway, and Waterford - Dublin is administered separately from its respective County with its own City Council. The city is listed by the Globalization and World Cities Research Network (GaWC) as a global city, with a ranking of "Alpha-", placing Dublin among the top 30 cities in the world. Dublin has many landmarks and monuments dating back hundreds of years. One of the oldest is Dublin Castle, which was first founded as a major defensive work on the orders of

King John of England in 1204, shortly after the Norman invasion of Ireland in 1169, when it was commanded that a castle be built with strong walls and good ditches for the defence of the city, the administration of justice, and the protection of the King's treasure. Largely complete by 1230, the castle was of typical Norman courtyard design, with a central square without a keep, bounded on all sides by tall defensive walls and protected at each corner by a circular tower. Sited to the south-east of Norman Dublin, the castle formed one corner of the outer perimeter of the city, using the River Poddle as a natural means of defence. One of Dublin's newest monuments is the Spire of Dublin, or officially titled "Monument of Light". It is a 121.2 meters (398 ft) conical spire made of stainless steel and is located on

O'Connell Street. It replaces Nelson's Pillar and is intended to mark Dublin's place in the 21st century. The spire was designed by Ian Ritchie Architects, who sought an "Elegant and dynamic simplicity bridging art and technology". During the day it maintains its steel look, but at dusk the monument appears to merge into the sky. The base of the monument is lit and the top is illuminated to provide a beacon in the night sky across the city. Many people visit Trinity College to see the Book of Kells in the library there. The Book of Kells is an illustrated manuscript created by Irish monks circa 800 AD. The Ha'penny Bridge; an old iron footbridge over the River Liffey is one of the most photographed sights in Dublin and is considered to be one of Dublin's most iconic landmarks.

TONIGHT
ON BOARD
SIRENA

THE SIRENA PRODUCTION VOCALISTS IN

BROADWAY
IN CONCERT

9:30 PM | SIRENA LOUNGE (5)

LATE NIGHT

**MUSIC OF
THE NIGHT**

Featuring the Sirena Showband

10:30 PM | HORIZONS (10)

IN DUBLIN & ONBOARD



GOING ASHORE

Sirena is scheduled to dock at Cruise Berth 18, Dublin Port, East Wall Road, Dublin 1

Remember to carry with you:
World Card

We may automatically take your temperature and use facial recognition for security pre-screening purposes and to facilitate and expedite your embarkation and debarkation. If you do not consent to the above uses of facial recognition, please speak to our staff for an alternate manual process.

PORT AGENT

Hamilton Shipping
(Port Services) - Dublin
Port Centre, Alexandra Rd,
Dublin Port, Dublin 1,
D01 H4C6, Ireland
Mobile: +353 1 8559011

In case of any emergency while ashore, please contact the above numbers.

PURCHASING EUROS ON BOARD

The local currency in the Republic of Ireland is the Euro (€). Euro may be purchased at Reception on Deck 4 using your onboard account. The rate is: €1.00 = U.S. \$1.16.

A 5% service fee is applicable. Euro currency cannot be purchased or accepted to close your onboard account after 10 pm, May 2. We are unable to accept Euro coins.

HAND SANITIZERS

Oceania Cruises cares about the health and safety of our guests and staff. At the entrances to various locations including our restaurants, Oceania@Sea and our gangways, you will find liquid hand sanitizer, which helps maintain a healthy onboard environment. All guests are encouraged to use the hand sanitizer frequently.

DESTINATION SERVICES

The following excursions meet in the Sirena Lounge at the times listed below.

CODE	SHORE EXCURSION	MEET TIME
DUB-003	Dublin Highlights - AM Departure	9:00 am
DUB-003OE	OE - Dublin Highlights	8:45 am
DUB-005	Powerscourt Gardens & Shopping	8:30 am
DUB-006	River Cruise & City Sights - AM Departure	8:30 am
DUB-016	A Taste of Dublin: The Guinness Experience	8:15 am

The following excursions meet on the pier at the times listed below.

DUB-001	A Walk through Dublin's Fair City	1:35 pm
DUB-001OE	OE - A Walk through Dublin's Fair City	1:20 pm
DUB-003A	Dublin Highlights - PM Departure	1:50 pm
DUB-006A	River Cruise & City Sights - PM Departure	1:35 pm
DUB-017	A Taste of Ireland: Whiskey in the Jar	1:20 pm
DUB-023	Panoramic Dublin & Irish Coffee	1:50 pm

- During dispatch of tours, Destination Staff will be available in the Sirena Lounge (5).
- Local tourist information service will be available in the Atrium on Deck 4 opposite the Destinations Desk from 8 am to 12 pm.
- ☞ Bring your reusable Vero water bottle with you, which can be filled at our Hydration Stations around the ship.

SHUTTLE BUS SERVICE | DUBLIN

Today in Dublin, guests may use complimentary shuttle bus provided by the local port authority to reach Merrion Square West. The shuttle bus will run approximately every 30 minutes from the ship beginning at 8:30 am, with the last shuttle returning to the ship at 4:30 pm. *Shuttle buses are operated on a first-come, first-served basis and may depart earlier than scheduled if filled to full capacity. Shuttle buses are subject to unforeseen delays such as traffic. No compensation is due for non-use of this complimentary service or if alternate forms of transportation are used. As this is a locally operated shuttle bus service, Oceania Cruises is not responsible for any changes or delays to the shuttle schedule. Taxis are an alternative form of transportation.*

MID-CRUISE COMMENT CARDS

If you have not already completed your mid-cruise comment card, please take a moment to provide us with your feedback and drop off the card in the box located to the left of the Reception Desk on Deck 4. Our Digital Guest Survey will be available toward the end of the cruise for your final comments.

IMPORTANT INFORMATION | PURSERS OFFICE

Please be informed that the Republic of Ireland Border Control has requested the Pursers to keep all the passports during this voyage. There is no action for any guests and all relevant checks will be done by the Authorities with the Pursers in both Dublin and Cobh (Cork). Passports return will be on the last day of the cruise and collection time will be placed in the *Currents* closer to the date.

HEALTH ADVISORY

Oceania Cruises strongly encourages guests to practice good hygiene by washing one's hands frequently and thoroughly with soap and warm water. Procedures are in place on board to disinfect and sanitize public areas including door handles, railings, and elevator buttons. As a courtesy to fellow travelers, we ask that guests consider wearing a mask if they are experiencing upper respiratory issues to help prevent the spread of colds and infections between guests.

ENVIRONMENTAL HOTLINE: To report environmental incidents please call 1-877-501-5976 or 1-305-436-4003, dial Reception 00 or email environmentalhotline@oceaniacruises.com. The environmental hotline should be used only to report actual or potential environmental incidents, spills and concerns. All reports are confidential.

MONDAY, APRIL 29, 2024

GOOD MORNING

All Day	Sirena Today with Cruise Director Leslie	TV Channel 1
All Day	Shore Excursion Information with Destination Services Manager Alton	TV Channel 22
8 am	IN PORT <i>Sirena</i> is scheduled to dock in Dublin, Ireland	
9:30 am	Indoor Golf Putting with the Entertainment Team BIG O POINTS	Horizons (10)
10 am	Wellness Event: Bright Eyes Tips on how to conceal and brighten your eyes.	Aquamar (9)
10 am	Baggo Bean Bag with the Entertainment Team BIG O POINTS	Horizons (10)
10 am	Mah Jongg Play non-hosted	Card Room (9)
11 am	Table Tennis with the Entertainment Team <i>Weather Permitting</i> BIG O POINTS	Pool Deck (9)

GOOD AFTERNOON

1 pm	Wellness Event: Switch Your Skin Back "On" Give your skin a well deserved boost. <i>Attendees will receive a complimentary collagen eye treatment and an ELEMIS Skin Lab consultation</i>	Aquamar (9)
2 pm	Social Bridge Play non-hosted	Card Room (9)
2:30 pm	Shuffleboard with the Entertainment Team <i>Weather Permitting</i> BIG O POINTS	Sports Deck (11)
3 pm	Golf Putting with the Entertainment Team <i>Weather Permitting</i> BIG O POINTS	Sports Deck (11)
4 pm	Wellness Event: Better Posture & Alignment Receive a complimentary footprint analysis.	Fitness Center (9)
4 pm	Massage Tasters Discover our range of treatments with a complimentary taster	Aquamar (9)
4 - 5 pm	Afternoon Tea featuring the Primavera String Quartet	Horizons (10)
5 pm	Wellness Event: Improve Your Metabolism Kick your metabolism into high gear	Fitness Center (9)
5 - 5:45 pm	Alexandr at the Piano 6:30 - 7:15 pm 7:45 - 8:30 pm 10:15 pm - Late	Martinis (5)
5:30 pm	Friends of Bill W non-hosted	Terrace Café Port (9)
5:45 - 6:30 pm	The Primavera String Quartet 7:15 - 7:45 pm 8:30 - 9:15 pm	Upper Hall (5)

GOOD EVENING

6 - 6:45 pm	Happy Hour Melodies The Sirena Showband plays for your listening and dancing pleasure	Horizons (10)
7 pm	Ladies Night in the Spa Indulge in an evening of top to toe pampering \$39 + 20%	Aquamar (9)
8:30 pm	Brainteasers with the Entertainment Team MAX 8 PER TEAM BIG O POINTS	Horizons (10)
8:30 - 9:15 pm	Music of the Movies with the Primavera String Quartet	Upper Hall (5)
9 pm	Connoisseur Cognac Tasting A Tasting Experience Like No Other \$115 + 20%	Horizons (10)
9:30 pm	ALL ABOARD All guests are required to be back on board	
9:30 pm	BROADWAY IN CONCERT STARRING THE SIRENA PRODUCTION VOCALISTS Come on along and listen to...The lullabies of Broadway Video and audio recording, flash photography and the saving of seats are strictly prohibited. Thank you.	Sirena Lounge (5)
10 pm	SAIL AWAY <i>Sirena</i> is scheduled to depart for Holyhead, United Kingdom Distance: 100 nautical miles	
10:15 - Late	Guess That Tune with Alexandr at the Piano BIG O POINTS	Martinis (5)
10:30 - 11:15 pm	MUSIC OF THE NIGHT Join the Sirena Showband for a night on the dance floor ENJOY LATE NIGHT HAPPY HOUR WITH 2-FOR-1 COCKTAILS	Horizons (10)
11:15 pm - Late	Jukester Jukebox You pick the hits and dance into the night	Horizons (10)

An Informal Game Sign-Up book is available 24 hours a day in the Card Room on Deck 9 Fwd.
Board Games are also available 24-hours a day in the Card Room on Deck 9 Fwd.
Mensa® Daily Quiz, Sudoku and Crossword Puzzles are provided for your enjoyment in the Reception Lobby (4).

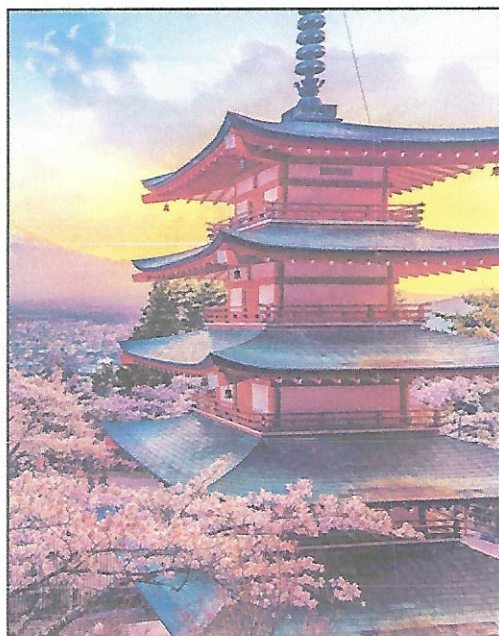

simply MORE

plus

FREE PRE-CRUISE Hotel Stay

on select 2024 & 2025 sailings

BOOK NOW. LIMITED-TIME OFFER
EXPIRES MAY 31, 2024



Book on board and enjoy
**Even More Savings plus
\$250 Shipboard Credit**

For details visit your Future
Cruise Consultant in the
Upper Hall on Deck 5

Terms & Conditions Apply

RESTAURANT HOURS

Breakfast In-Suite	6:30 - 10:30 am
Coffee Corner Horizons (10)	Open 24-Hours
Breakfast Buffet Terrace Café (9)	7 - 10 am
Breakfast Waves Grill (9)	6:30 - 10:30 am
Breakfast The Grand Dining Room (5)	7:30 - 9 am
Lunch Waves Grill (9)	11:30 am - 4 pm
Lunch Buffet Terrace Café (9)	12 - 2 pm
Lunch The Grand Dining Room (5)	Closed
Dinner Buffet featuring Fish al Fresco Terrace Café (9)	6:30 - 9 pm
Dinner The Grand Dining Room (5)	6:30 - 9:30 pm
SPECIALTY RESTAURANTS <i>Reservation Only</i>	
Tuscan Steak (10) & Red Ginger (10)	6:30 - 9 pm

Reservations can be booked at the Reservation Desk on Deck 5 daily from 8 am - 6 pm

BAR HOURS

Baristas (5)	6:30 am - 6:30 pm
Horizons (10)	3 pm - Closing
Waves Bar (9)	10 am - Closing
Martinis (5)	3 pm - Closing
Grand Bar (5)	6:30 pm - Closing

SERVICE HOURS

Reception Desk (4)	Open 24-hours
Destination Services (4)	7:45 - 11 am 4 - 8 pm
Executive Concierge (4)	8 am - 12 pm 4 - 8 pm
Future Cruises Sales (5)	8 - 11 am 4 - 8 pm
Boutiques (5)	Closed
Casino (5)	Slots & Tables: 10:30 pm - Closing
Aquamar Spa + Vitality Center (9)	8 am - 11 pm
Fitness Center (9)	6 am - 10 pm
Pool (9) <i>Weather Permitting</i>	7 am - 10 pm
Oceania@Sea Internet Café (9)	8 - 11 am 4:30 - 7:30 pm
Medical Center (4)	8 - 10 am 6 - 8 pm

For symptoms associated with infectious diseases, dial 9010 to schedule a consultation.
Medical/nurse assistance is available 24 hours. Medical charges apply.

IN THE EVENT OF AN EMERGENCY, PLEASE DIAL 911

LOCATIONS OF OUR SISTER SHIPS

REGATTA

En Route to
Ensenada, Mexico

INSIGNIA

En Route to
Hambantota,
Sri Lanka

NAUTICA

Mahe,
Seychelles

MARINA

Trieste,
Italy

RIVIERA

Port Klang,
Malaysia

VISTA

Dubrovnik,
Croatia

DAY 9
TUESDAY
APR 30, 2024

HOLYHEAD, UNITED KINGDOM

Arrival: 8 am

All Aboard: 5:30 pm | Departure: 6 pm



SCATTERED SHOWERS

High: 53°F / 12°C

Low: 47°F / 8°C

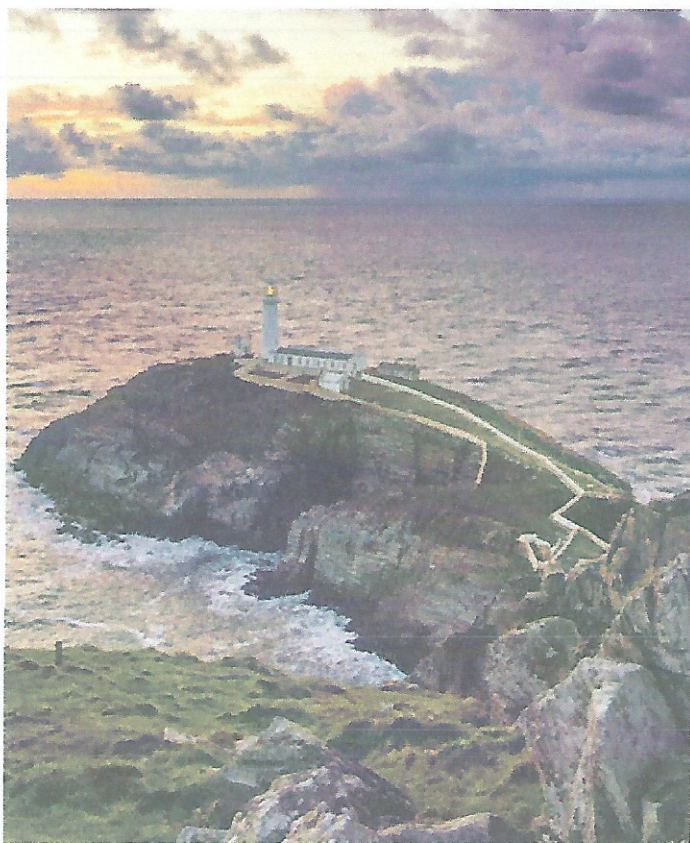

Golf courses are numerous and some have as backdrops, beautiful views of the mountains of Snowdonia. Holyhead is also the cruise gateway to discover the majestic scenery of North Wales. Evidence of inhabitants on the island of Anglesey can be dated to the Mesolithic period, approximately 7000 BC. There are numerous standing stones, burial chambers and fortresses from this era that still exist today. By the first century AD, Rome invaded and occupied the island, which was one of the last strongholds of the Celts. The Middle Ages were a time of great conflict. After the Romans, the Saxons, Vikings and Normans invaded Britain. Also during this period, the Celtic Christian church spread throughout the region. St. Cybi's Monastery was founded at what is now Holyhead and many churches were built across the island. Conflict arose between Wales and Britain during the 13th century. Castles were constructed to defend against invaders from within and without mainland Britain. Acts of Parliament between 1536 and 1543 unified Wales with England. With the coming of the railways and modern ferry service, Holyhead developed into a busy port and the largest town on the island. Today, Holyhead is best known for its ferry service routes to Ireland. Tourism is growing fast as visitors come to Holyhead as the gateway to discover Northern Wales. Traditional Welsh cuisine is intertwined with the land, sea and the unique climate of Wales. Fresh fish from the lake or sea, lamb from the rolling green hills, and fresh vegetables from gardens make up the basic ingredients of Welsh cuisine. An edible seaweed is used to make laverbread, which is often served rolled into small cakes and fried into patties with eggs and bacon. Cockles are a type of shellfish that are also often served at breakfast. Welsh Rarebit is made with melted cheese on toast. Cawl is a rich stew made with bacon, Welsh lamb, leeks and cabbage. Caerphilly is a mild crumbly white cheese, originally from the south of Wales. There are a wide selection of Welsh beers, ciders and perries (pear ciders) to choose from. Wales has a long history of spirit distillation and the region produces many fine blends of whisky. The Port of Holyhead is located close to Holyhead town center where the best shopping is located. Items of interest include nautical items, woolens, clothing, Celtic jewelry, pottery, hand carved wooden items and Welsh souvenirs. The origins of the city of Liverpool date back to 1207, when King John issued letters patent advertising the establishment of a new borough - 'Livpul'. Soon after, in 1235, the building of Liverpool Castle was completed. This stood on the spot where the Victoria monument now is (on the aptly named Castle Street) and was removed in 1726.

EXPLORE HOLYHEAD

Holyhead is the largest town on the island of Anglesey located in North Wales. The rocky spine of an island extends into the open waters of the Irish Sea. Holyhead's ideal location has resulted in the town developing into a very busy ferry port serving as a vital link between Britain and Ireland. The town of Holyhead offers a bustling shopping and visitor's district and has many interesting attractions that draw people from all over the world. The island is a center of modern Welsh culture and is home to a number of historic sites. Whether you are looking to enjoy an active or relaxing holiday, the isle of Anglesey has an impressive variety of outdoor activities. There are excellent fishing and sailing facilities and an extensive network of walking and biking paths. Anglesey is well-known for its beaches and water sport activities.

TONIGHT
ON BOARD
SIRENA



MUSIC & MERRIMENT
STARRING VOCALIST

**MICHELLE
MONTUORI**

9:30 PM | SIRENA LOUNGE (5)

LATE NIGHT

KARAOKE II

With the Entertainment Team

10:30 PM | HORIZONS (10)



GOING ASHORE

Sirena is scheduled to dock at Deep Water Berth, Holyhead Port, Anglesey, LL65 1DQ, Wales

Remember to carry with you:
World Card

We may automatically take your temperature and use facial recognition for security pre-screening purposes and to facilitate and expedite your embarkation and debarkation. If you do not consent to the above uses of facial recognition, please speak to our staff for an alternate manual process.

PORT AGENT

Denholm Port Services - Liverpool
2nd Floor, 5 St Paul's Square,
Old Hall Street, Liverpool, L3 9SJ,
United Kingdom
Mobile: +44 (0) 7827 848676

In case of any emergency while ashore, please contact the above numbers.

PURCHASING BRITISH POUNDS

The local currency in United Kingdom is the British Pound (GBP). British Pounds may be purchased at Reception on Deck 4 using your onboard account. The rate is: GBP 1.00 = U.S. \$1.35. A 5% service fee is applicable. British Pounds currency cannot be purchased or accepted to close your onboard account after 10 pm, May 2. Bills of British overseas territories (Gibraltar, Falklands, St. Helena, Ascension and Tristan da Cunha) are not accepted. We do not accept coins.

HAND SANITIZERS

Oceania Cruises cares about the health and safety of our guests and staff. At the entrances to various locations including our restaurants, Oceania@Sea and our gangways, you will find liquid hand sanitizer, which helps maintain a healthy onboard environment. All guests are encouraged to use the hand sanitizer frequently.

DESTINATION SERVICES

The following excursions meet in the Sirena Lounge at the times listed below.

CODE	SHORE EXCURSION	MEET TIME
HOY-001	Conwy Castle	8:15 am
HOY-004	Portmeirion	9:00 am
HOY-005	Snowdonia	8:30 am
HOY-007	Caernarfon Castle	8:30 am

The following excursions meet on the pier at the times listed below.

HOY-002	Anglesey's Beaumaris Castle	1:20 pm
HOY-003	Penrhyn Castle & Gardens	1:05 pm
HOY-006	Anglesey Coastline	1:20 pm

- During dispatch of tours, Destination Staff will be available in the Sirena Lounge (5).
- Local tourist information service will be available in the Atrium on Deck 4 opposite the Destinations Desk from 8 am to 12 pm.
- Bring your reusable Vero water bottle with you, which can be filled at our Hydration Stations around the ship.

SHUTTLE BUS SERVICE | HOLYHEAD

Today in Holyhead, guests may use complimentary shuttle buses provided by the local port authority to reach the terminal gate, which is a 2-minute walk from the town center. The shuttle bus will run continuously from the ship beginning at 8 am, with the last shuttle returning to the ship at 5 pm.

Shuttle buses are operated on a first-come, first-served basis and may depart earlier than scheduled if filled to full capacity. Shuttle buses are subject to unforeseen delays such as traffic. No compensation is due for non-use of this complimentary service or if alternate forms of transportation are used. As this is a locally operated shuttle bus service, Oceania Cruises is not responsible for any changes or delays to the shuttle schedule. Taxis are an alternative form of transportation.

WE APPRECIATE YOUR COMMENTS

We kindly ask that you take a few moments to share your thoughts and feedback with us by visiting OceaniaCruiseReview.com. Please login using your Oceania Club Loyalty number, located on the bottom of your Oceania World Card, and create a password of at least five (5) characters in length. Surveys must be completed prior to disembarking the ship on May 3. Guests who complete their Survey by will be entered to win one of two \$100 shipboard credits applicable to this voyage. Winners will be announced by our Cruise Director before you disembark.

Please note, Surveys must be completed using Firefox, Safari or Chrome. This application is not compatible with Internet Explorer, and cannot be used on Generation 1 or 2 iPads. For more details, please watch the step-by-step instructions available under Programming & Events on your stateroom television, or speak to Reception, your Executive Concierge or your Butler.

YOUR STATEROOM DOOR

Stateroom doors are heavy and, as a courtesy to your fellow guests in surrounding staterooms, should be closed carefully so they do not slam shut.

PRESERVING THE ENVIRONMENT - ONE STRAW AT A TIME

Oceania Cruises is proud to announce that we have eliminated the use of plastic straws aboard all six ships in our fleet. Reducing our environmental impact will help sustain the natural resources we all enjoy as we look forward to sharing the world's wonders, cultures and beauty with future generations aboard Oceania Cruises. Thank you for understanding our decision and for helping preserve, protect and sustain our planet's natural beauty.

ENVIRONMENTAL HOTLINE: To report environmental incidents please call 1-877-501-5976 or 1-305-436-4003, dial Reception 00 or email environmentalhotline@oceaniacruises.com. The environmental hotline should be used only to report actual or potential environmental incidents, spills and concerns. All reports are confidential.

TUESDAY, APRIL 30, 2024

GOOD MORNING

All Day	Sirena Today with Cruise Director Leslie	TV Channel 1
All Day	Shore Excursion Information with Destination Services Manager Alton	TV Channel 22
8 am	IN PORT <i>Sirena</i> is scheduled to dock in Holyhead, United Kingdom	
9:30 am	Indoor Golf Putting with the Entertainment Team BIG O POINTS	Horizons (10)
10 am	Wellness Event: Weight Loss Where it Counts Detoxification may be the solution.	Fitness Center (9)
10 am	Massage Tasters Discover our range of treatments with a complimentary taster	Aquamar (9)
10 am	Baggo Bean Bag with the Entertainment Team BIG O POINTS	Horizons (10)
10 am	Mah Jongg Play non-hosted	Card Room (9)
11 am	Table Tennis with the Entertainment Team <i>Weather Permitting</i> BIG O POINTS	Pool Deck (9)

GOOD AFTERNOON

1 pm	Wellness Event: Bright Eyes Tips on how to conceal and brighten your eyes.	Aquamar (9)
2 pm	Wellness Event: Walking in Comfort Your footprint may hold the answer.	Fitness Center (9)
2 pm	Social Bridge Play non-hosted	Card Room (9)
2:30 pm	Shuffleboard with the Entertainment Team <i>Weather Permitting</i> BIG O POINTS	Sports Deck (11)
3 pm	Golf Putting with the Entertainment Team <i>Weather Permitting</i> BIG O POINTS	Sports Deck (11)
3:30 pm	Boutique Presentation Emeralds and the Spanish Quest for Eldorado with guest jeweler Predrag	Martinis (5)
4 pm	Women's Wellness Hour Pamper yourself at our exclusive Woman's Wellness Event which includes a DIY Mini-Facial Contact 2800 to reserve your space.	Aquamar (9)
4 - 5 pm	Afternoon Tea featuring the Primavera String Quartet	Horizons (10)
4:15 pm	Team Trivia with Cruise Director Leslie MAX 8 PER TEAM BIG O POINTS	Sirena Lounge (5)
4:45 pm	Mensa® Daily Quiz answers reveal with the Entertainment Team BIG O POINTS	Sirena Lounge (5)
5 - 5:45 pm	Alexandr at the Piano 6:30 - 7:15 pm 7:45 - 8:30 pm 10:15 pm - Late	Martinis (5)
5:30 pm	ALL ABOARD All guests are required to be back on board	
5:30 pm	Friends of Bill W non-hosted	Terrace Café Port (9)
5:45 - 6:30 pm	The Primavera String Quartet 7:15 - 7:45 pm 8:30 - 9:15 pm	Upper Hall (5)

GOOD EVENING

6 pm	SAIL AWAY <i>Sirena</i> is scheduled to depart for Cork (Cobh), Ireland Distance: 175 nautical miles	
7 pm	Ladies Night in the Spa Indulge in an evening of top to toe pampering \$39 + 20%	Aquamar (9)
8:30 pm	Brainteasers with the Entertainment Team MAX 8 PER TEAM BIG O POINTS	Horizons (10)
8:30 - 9:15 pm	A Night at the Opera with the Primavera String Quartet	Upper Hall (5)
9:30 pm	MUSIC & MERRIMENT starring Vocalist MICHELLE MONTUORI Video and audio recording, flash photography and the saving of seats are strictly prohibited. Thank you.	Sirena Lounge (5)
10:15 pm - Late	Bossa Nova & Latin Hits with Alexandr at the Piano	Martinis (5)
10:30 - 11:15 pm	KARAOKE II With the Entertainment Team ENJOY LATE NIGHT HAPPY HOUR WITH 2-FOR-1 COCKTAILS	Horizons (10)
11:15 pm - Late	Jukester Jukebox You pick the hits and dance into the night	Horizons (10)

An Informal Game Sign-Up book is available 24 hours a day in the Card Room on Deck 9 Fwd.
Board Games are also available 24-hours a day in the Card Room on Deck 9 Fwd.
Mensa® Daily Quiz, Sudoku and Crossword Puzzles are provided for your enjoyment in the Reception Lobby (4).



WHY BOOK ON BOARD?

- Enjoy **EXCLUSIVE SAVINGS** not available anywhere else
- Reduced deposits as low as \$250 per person on all voyages
- Receive a **\$250 Shipboard Credit** to use during your current or future voyage for each booking
- All onboard bookings come with our **BEST PRICE GUARANTEE**
- Flexibility to change your voyage once and keep the applicable onboard savings
- Friends & Family benefit

Don't Miss Out

To book your next voyage, visit your Future Cruise Consultant on Deck 5 in the Upper Hall.

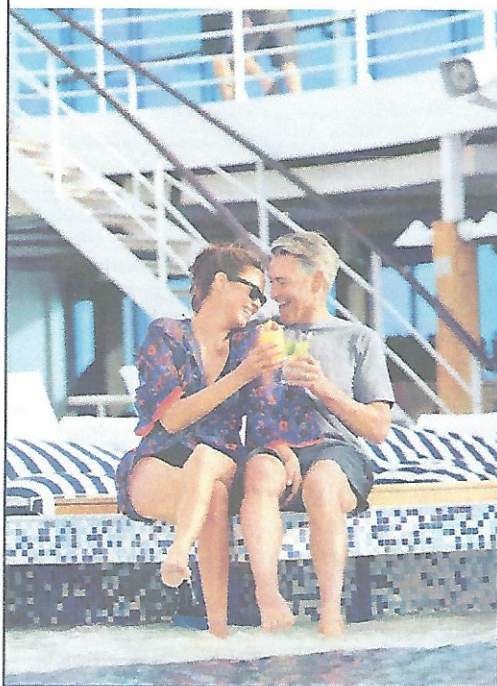

RESTAURANT HOURS

Breakfast In-Suite	6:30 - 10:30 am
Coffee Corner Horizons (10)	Open 24-Hours
Breakfast Buffet Terrace Café (9)	7 - 10 am
Breakfast Waves Grill (9)	6:30 - 10:30 am
Breakfast The Grand Dining Room (5)	7:30 - 9 am
Lunch Waves Grill (9)	11:30 am - 4 pm
Lunch Buffet Terrace Café (9)	12 - 2 pm
Lunch The Grand Dining Room (5)	12 - 1:30 pm
Dinner Buffet Terrace Café (9)	6:30 - 9 pm
Dinner The Grand Dining Room (5)	6:30 - 9:30 pm
SPECIALTY RESTAURANTS <i>Reservation Only</i>	
Tuscan Steak (10) & Red Ginger (10)	6:30 - 9 pm

Reservations can be booked at the Reservation Desk on Deck 5 daily from 8 am - 6 pm

BAR HOURS

Baristas (5)	6:30 am - 6:30 pm
Horizons (10)	3 pm - Closing
Waves Bar (9)	10 am - Closing
Martinis (5)	3 pm - Closing
Grand Bar (5)	6:30 pm - Closing

SERVICE HOURS

Reception Desk (4)	Open 24-hours
Destination Services (4)	7:30 - 11 am 4 - 8 pm
Executive Concierge (4)	8 am - 12 pm 4 - 8 pm
Future Cruises Sales (5)	8 - 11 am 3 - 5 pm
Boutiques (5)	6:30 - 11pm
Casino (5)	Slots & Tables: 7 pm - Closing
Aquamar Spa + Vitality Center (9)	8 am - 11 pm
Fitness Center (9)	6 am - 10 pm
Pool (9) <i>Weather Permitting</i>	7 am - 10 pm
Oceania@Sea Internet Café (9)	8 - 10 am 4:30 - 7:30 pm
Medical Center (4)	8 - 10 am 6 - 8 pm

For symptoms associated with infectious diseases, dial 9010 to schedule a consultation. Medical/nurse assistance is available 24 hours. Medical charges apply.

IN THE EVENT OF AN EMERGENCY, PLEASE DIAL 911

LOCATIONS OF OUR SISTER SHIPS

REGATTA
Ensenada,
Mexico

INSIGNIA
En Route to
Hambantota,
Sri Lanka

NAUTICA
En Route to
Mayotte, Comoros

MARINA
En Route to
Palermo, Italy

RIVIERA
Penang,
Malaysia

VISTA
Rovinj,
Croatia

DAY 10
WEDNESDAY
MAY 1, 2024

CORK (COBH), IRELAND
Arrival: 8 am
All Aboard: 4:30 pm | Departure: 5 pm

 **PARTLY CLOUDY**
High: 56°F / 13°C
Low: 44°F / 7°C



QUICK FACTS

Highlights: Cheerful Cork sprawls about the River Lee in one of Ireland's most stunning settings. Bridges crisscross the city leading to landmarks like St. Anne's Church and the Old City Gaol, where you'll see the 19th century prisoners' graffiti. Make time to kiss the Blarney Stone in Blarney Castle. Visit the Titanic Museum. On April 11, 1912, the newly built Titanic called to the port of Cobh on her maiden voyage.

Shopping: Twice awarded Ireland's best shopping street, St. Patrick's excels for cashmere, crystal and woolens.

Dining: Order Irish stew flavored with stout. Or try boxty, a potato pancake with onions.

EXPLORE CORK (COBH)

The Republic's second city, Cork (Corcaigh, "marshy place") is strongly characterized by its geography. The center sits tight on a kilometer-wide island in the middle of the River Lee, while the enclosing hills seem to turn this traditionally self-sufficient city in on itself. Given this layout and its history, it comes as no surprise that Corkonians have a reputation in Ireland for independence of spirit, not to say chippiness. Indeed, in many ways, Cork sees itself not in second place but as a rival to Dublin. It produces its own national newspaper, The Irish Examiner, brews Murphy's and Beamish, its own versions of the national drink, stout, and supports a vigorous artistic, intellectual and cultural life of its own. Even its social divisions match Dublin's: here too the south side of the river is generally more affluent, while the north side has more

public housing and a stronger working-class identification. In colonial times, Cork also maintained its own strong links with London, through its role as a major port, proof of which can still be seen all around town. The main drag, curving St Patrick's Street, was originally a waterway lined with quays, while you can still spot eighteenth-century moorings on Grand Parade. Though contemporary Cork doesn't make the most of its long riverfront, much of which is now lined by major roads, the channels of the Lee, spanned by more than twenty bridges, break up the cityscape and pleasantly disorientate. The harbor area has Ireland's largest concentration of chemical factories, fortunately downstream of the center, while the city's other main modern industry, computers, is linked to the prestigious university, to the west of the center. All of this has

spawned a widespread commuter belt, but the compact island is still the place for the many excellent restaurants, lively pubs and artistic venues. The best of the city's sightseeing options are the Crawford Art Gallery, with its fine collection of eighteenth- to twentieth-century art, Cork City Gaol, which vividly evokes life in a nineteenth-century prison, and the hi-tech cosmological displays of Blackrock Castle Observatory. In truth, however, none of Cork's sights are absolute must-sees, though it's a pleasant place to stroll around on a fine day. The city center is essentially the eastern part of the island, with its quaysides, bridges, old warehouses and the narrow alleys of the medieval heart, plus a segment to the north of the River Lee that has MacCurtain Street as its central.

TONIGHT
ON BOARD
SIRENA

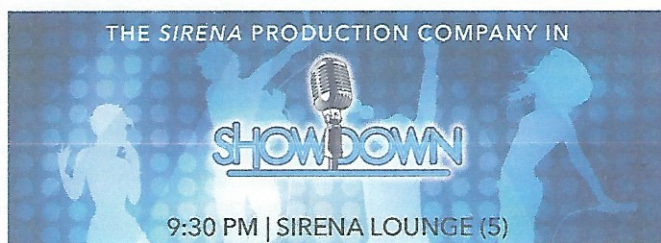

LATE NIGHT

ABBA & MORE

With Cruise Director Leslie

10:30 PM | HORIZONS (10)

IN CORK (COBH) & ONBOARD

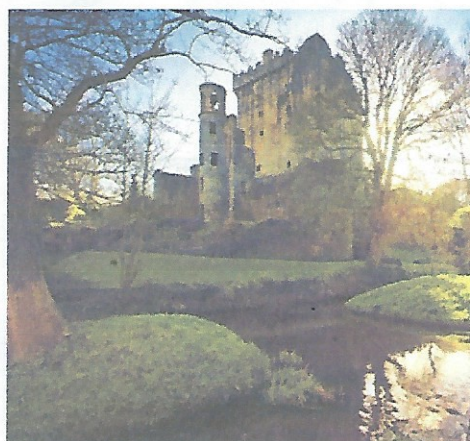

GOING ASHORE

Sirena is scheduled to dock at Cobh Cruise Terminal, Cobh, Co. Cork, Ireland

Remember to carry with you:
World Card

We may automatically take your temperature and use facial recognition for security pre-screening purposes and to facilitate and expedite your embarkation and debarkation. If you do not consent to the above uses of facial recognition, please speak to our staff for an alternate manual process.

PORT AGENT

Hamilton Shipping
(Port Services) - Cobh
Unit 3 Newtown, Cobh, Cork,
P24 RK09, Ireland
Mobile: +353 87 9556713

In case of any emergency while ashore, please contact the above numbers.

PURCHASING EUROS ON BOARD

The local currency in the Republic of Ireland is the Euro (€). Euro may be purchased at Reception on Deck 4 using your onboard account. The rate is: €1.00 = U.S. \$1.16.

A 5% service fee is applicable. Euro currency cannot be purchased or accepted to close your onboard account after 10 pm, May 2. We are unable to accept Euro coins.

SHIP'S TOILET VACUUM SYSTEM

You may only flush toilet paper in the toilets. Disposal of any other items - including, but not limited to, tissues, wipes and hygiene products - is likely to damage the toilet system and result in blockages that will inconvenience everyone aboard.

DESTINATION SERVICES

The following excursions meet in the Sirena Lounge at the times listed below.

CODE	SHORE EXCURSION	MEET TIME
CBH-001	A Walk through Cork	8:15 am
CBH-002	Panoramic Cork & Blarney Castle - AM Departure	8:15 am
CBH-002A	Panoramic Cork & Blarney Castle - PM Departure	10:00 am
CBH-003	Cork Orientation & Jameson Distillery	9:15 am
CBH-005	Cork's Countryside & Kinsale - AM Departure	8:30 am
CBH-005A	Cork's Countryside & Kinsale - PM Departure	10:00 am

- During dispatch of tours, Destination Staff will be available in the Sirena Lounge (5).
- Local tourist information service will be available in the cruise terminal.
- ☑ Bring your reusable Vero water bottle with you, which can be filled at our Hydration Stations around the ship.

PASSPORT DISTRIBUTION TODAY | MAY 1

Please be advised that final passport distribution for ALL guests will take place today, May 1, between 5 pm and 6pm in the Reception Lobby on Deck 4, starboard side, next to the Executice Concierge Desk. Guests with Butler service should refer to their Butler for further passport distribution information.

ACCOUNT SETTLEMENTS

A final statement will be delivered to all guests' staterooms the morning of May 3. For guests who have left an imprint of their credit card with Reception, you need do nothing further to settle your onboard account. Guests wishing to change their Credit Cards, changes must be done by 6 pm on May 2. For guests who wish to settle part of their account in cash, we recommend to do this by 10 pm on May 2.

ALL ACCOUNTS will be closed at 6 am on May 3 and no further changes will be made.

HEALTH ADVISORY

Oceania Cruises strongly encourages guests to practice good hygiene by washing one's hands frequently and thoroughly with soap and warm water. Procedures are in place on board to disinfect and sanitize public areas including door handles, railings, and elevator buttons. As a courtesy to fellow travelers, we ask that guests consider wearing a mask if they are experiencing upper respiratory issues to help prevent the spread of colds and infections between guests.

ENVIRONMENTAL NOTICE

Oceania Cruises values the environment and is committed to protecting and preserving environmental resources, preventing pollution and continually improving environmental management. We maintain a very strict, zero tolerance policy regarding disposal of any refuse into the seas. Receptacles are conveniently placed around the ship for your use and we request that you refrain from dumping any waste overboard. Please report any incidents or violations of this policy to the nearest staff member so we may take immediate, corrective action. Your cooperation in this very important endeavor is greatly appreciated.

HYPODERMIC NEEDLES

Guests using hypodermic needles for medical reasons must dispose of any needles in a designated sharps container, which are available in staterooms, all public restrooms and the Aquamar Spa + Vitality Center.

ENVIRONMENTAL HOTLINE: To report environmental incidents please call 1-877-501-5976 or 1-305-436-4003, dial Reception 00 or email environmentalhotline@oceaniacruises.com. The environmental hotline should be used only to report actual or potential environmental incidents, spills and concerns. All reports are confidential.

WEDNESDAY, MAY 1, 2024

GOOD MORNING

All Day	Sirena Today with Cruise Director Leslie	TV Channel 1
All Day	Shore Excursion Information with Destination Services Manager Alton	TV Channel 22
8 am	IN PORT <i>Sirena</i> is scheduled to dock in Cork (Cobh), Ireland	
9:30 am	Indoor Golf Putting with the Entertainment Team BIG O POINTS	Horizons (10)
10 am	Baggo Bean Bag with the Entertainment Team BIG O POINTS	Horizons (10)
10 am	Mah Jongg Play non-hosted	Card Room (9)
10 am & 4 pm	Massage Tasters Discover our range of treatments with a complimentary taster	Aquamar (9)
11 am	Table Tennis with the Entertainment Team <i>Weather Permitting</i> BIG O POINTS	Pool Deck (9)

GOOD AFTERNOON

1 pm	Wellness Event: Switch Your Skin Back "On" Give your skin a well deserved boost. <i>Attendees will receive a complimentary collagen eye treatment and an ELEMIS Skin Lab consultation</i>	Aquamar (9)
2 pm	Social Bridge Play non-hosted	Card Room (9)
2:30 pm	Shuffleboard with the Entertainment Team <i>Weather Permitting</i> BIG O POINTS	Sports Deck (11)
3 pm	Wellness Event: Relieving Back, Hip & Knee Pain Reveal the cause of your back pain.	Fitness Center (9)
3 pm	Golf Putting with the Entertainment Team <i>Weather Permitting</i> BIG O POINTS	Sports Deck (11)
3:30 pm	Boutique Presentation Kurtulan - The Gold of the Antiquities with guest jeweler Predrag	Martinis (5)
4 - 5 pm	Afternoon Tea featuring the Primavera String Quartet	Horizons (10)
4:30 pm	ALL ABOARD All guests are required to be back on board	
4:30 pm	Team Trivia with Cruise Director Leslie MAX 8 PER TEAM BIG O POINTS	Sirena Lounge (5)
5 pm	SAIL AWAY <i>Sirena</i> is scheduled to depart for Plymouth, United Kingdom Distance: 225 nautical miles	
5 pm	Mensa® Daily Quiz answers reveal with the Entertainment Team BIG O POINTS	Sirena Lounge (5)
5 - 5:45 pm	Alexandr at the Piano 6:30 - 7:15 pm 7:45 - 8:30 pm 10:15 pm - Late	Martinis (5)
5 - 5:45 pm	Happy Hour Melodies The Sirena Showband plays for your listening and dancing pleasure	Horizons (10)
5:30 pm	Friends of Bill W non-hosted	Terrace Café Port (9)
5:45 - 6:30 pm	The Primavera String Quartet 7:15 - 7:45 pm 8:30 - 9:15 pm	Upper Hall (5)

GOOD EVENING

6 - 6:45 pm	Evening Melodies The Sirena Showband continues with more great music	Horizons (10)
7 pm	Ladies Night in the Spa Indulge in an evening of top to toe pampering \$39 + 20%	Aquamar (9)
8:30 - 9:15 pm	Broadway Hits with the Primavera String Quartet	Upper Hall (5)
9:30 pm	SHOWDOWN STARRING THE SIRENA PRODUCTION COMPANY Your vote counts in this mock singing competition featuring Motown favorites Video and audio recording, flash photography and the saving of seats are strictly prohibited. Thank you.	Sirena Lounge (5)
10:15 pm - Late	Hits of Elton John with Alexandr at the Piano	Martinis (5)
10:30 - 11:15 pm	ABBA & MORE with Cruise Director Leslie ENJOY LATE NIGHT HAPPY HOUR WITH 2-FOR-1 COCKTAILS	Horizons (10)
11:15 pm - Late	Jukester Jukebox You pick the hits and dance into the night	Horizons (10)

An Informal Game Sign-Up book is available 24 hours a day in the Card Room on Deck 9 Fwd.

Board Games are also available 24-hours a day in the Card Room on Deck 9 Fwd.

Mensa® Daily Quiz, Sudoku and Crossword Puzzles are provided for your enjoyment in the Reception Lobby (4).



LAST CHANCE TO SAVE



*Still not sure when or where
you want to sail next?*

Purchase a **Future Cruise Deposit Certificate** and you will have one year to select your next adventure.

Plus, enjoy onboard booking benefits:

- Exclusive **ONBOARD SAVINGS** from \$200 to \$1,500 per stateroom
- Reduced deposits as low as \$250 per person on all voyages
- Receive a **\$100 Shipboard Credit** to use during your current or future voyage for each certificate
- **BEST PRICE GUARANTEE** until the day of sailing

certain restrictions apply

To book your next voyage, visit
your Future Cruise Consultant
on Deck 5 in the Upper Hall.

RESTAURANT HOURS

Breakfast In-Suite	6:30 - 10:30 am
Coffee Corner Horizons (10)	Open 24-Hours
Breakfast Buffet Terrace Café (9)	7 - 10 am
Breakfast Waves Grill (9)	6:30 - 10:30 am
Breakfast The Grand Dining Room (5)	7:30 - 9 am
Lunch Waves Grill (9)	11:30 am - 4 pm
Lunch Buffet Terrace Café (9)	12 - 2 pm
Lunch The Grand Dining Room (5)	Closed
Dinner Buffet with Flavors of India Terrace Café (9)	6:30 - 9 pm
Dinner The Grand Dining Room (5)	6:30 - 9:30 pm
SPECIALTY RESTAURANTS <i>Reservation Only</i>	
Tuscan Steak (10) & Red Ginger (10)	6:30 - 9 pm

Reservations can be booked at the Reservation Desk on Deck 5 daily from 8 am - 6 pm

BAR HOURS

Baristas (5)	6:30 am - 6:30 pm
Horizons (10)	3 pm - Closing
Waves Bar (9)	10 am - Closing
Martinis (5)	3 pm - Closing
Grand Bar (5)	6:30 pm - Closing

SERVICE HOURS

Reception Desk (4)	Open 24-hours
Destination Services (4)	7:30 - 11 am 4 - 8 pm
Executive Concierge (4)	8 am - 12 pm 4 - 8 pm
Future Cruises Sales (5)	8 - 11 am 4 - 8 pm
Boutiques (5)	5:30 - 11pm
Casino (5)	Slots & Tables: 6 pm - Closing
Aquamar Spa + Vitality Center (9)	8 am - 11 pm
Fitness Center (9)	6 am - 10 pm
Pool (9) <i>Weather Permitting</i>	7 am - 10 pm
Oceania@Sea Internet Café (9)	8 - 11 am 4:30 - 7:30 pm
Medical Center (4)	8 - 10 am 6 - 8 pm

For symptoms associated with infectious diseases, dial 9010 to schedule a consultation.
Medical/nurse assistance is available 24 hours. Medical charges apply.

IN THE EVENT OF AN EMERGENCY, PLEASE DIAL 911

LOCATIONS OF OUR SISTER SHIPS

REGATTA
Los Angeles,
CA, USA

INSIGNIA
Hambantota,
Sri Lanka

NAUTICA
Mayotte,
Comoros

MARINA
Palermo,
Italy (Dry Dock)

RIVIERA
Phuket,
Thailand

VISTA
Trieste,
Italy

DAY 11
THURSDAY
MAY 2, 2024

PLYMOUTH, UNITED KINGDOM
Arrival: 8 am
Last Tender: 5:30 pm | Departure: 6 pm



SCATTERED SHOWERS
High: 61°F / 16°C
Low: 44°F / 7°C



EXPLORE PLYMOUTH

Plymouth is located between the mouths of the rivers Tamar and Plym in what is widely regarded as one of the world's most impressive natural harbors.

The city is a unitary authority responsible for its own decision-making within the historic county of Devon. The area was first recorded in the Domesday book as "Sudtone" (1086; later Sutton) and together with the towns of Devonport and Stonehouse amalgamated in 1914 to form the modern Plymouth which was granted city status in 1928. In 1588, the English Navy, which was led in part by Sir Francis Drake, set sail from Plymouth to defeat the Spanish Armada.

With its dramatic coastal setting, the surrounding landscape is quite striking. Plymouth is by turns rugged and hilly, or green and rolling. Famous Dartmoor was

designated as a National Park in 1951. Popular sites include Smeatons Tower, a lighthouse resited on the Hoe, Mount Batten Peninsula, the National Marine Aquarium, and Buckland Abbey, which was Drake's former home. The Royal Dockyard was built in the area, on the banks of the River Tamar, in 1690.

Plymouth has a long and historic seafaring tradition. It was in 1620 that the Pilgrim Fathers finally left Plymouth after repairs on their escape from religious persecution to the New World, eventually setting up Plymouth Colony, Massachusetts.

Tourism is an important aspect of Plymouth's economy. Nearly 12 million people visit Plymouth every year. As well as all the attractions of a modern city, Plymouth is a popular launchpad to other notable areas including the beaches and

footpaths of the Devon and Cornwall coastline and the brooding landscape of nearby Dartmoor.

The city of Plymouth covers multiple rock types, the Hoe, in the south of the city is composed of Devonian Limestone, which was also used for building a fairly high proportion of the city (most of the older houses and buildings are at least fronted with the stone). The area around the Station is formed of mudstone, which too is Devonian. The outer areas of the city are increasingly higher grades of metamorphosed mudstone, with the occasional pillow lava on hills.

Dartmoor is a massive batholith (big lump) of granite, while Cawsand and Kingsand (reachable by ferry from the Barbican) contain various igneous structures.

TONIGHT
ON BOARD
SIRENA



SONGS & SMILES
STARRING VOCALIST
**MICHELLE
MONTUORI**
9 PM | SIRENA LOUNGE (5)

LATE NIGHT
**SAVE THE LAST
DANCE FOR ME**
Featuring the Sirena Showband
10 PM | HORIZONS (10)

IN PLYMOUTH & ONBOARD

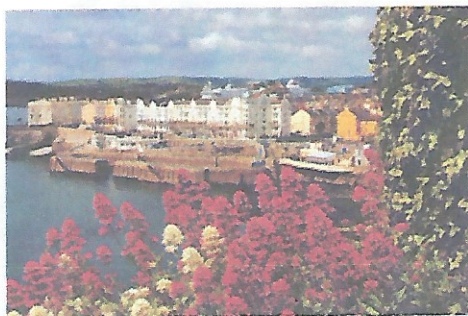

GOING ASHORE

Sirena is scheduled to anchor off Barbican Landing Stage, Plymouth, PL1 2NX, England. Remember to carry with you: World Card

We may automatically take your temperature and use facial recognition for security pre-screening purposes and to facilitate and expedite your embarkation and debarkation. If you do not consent to the above uses of facial recognition, please speak to our staff for an alternate manual process.

PORT AGENT

Denholm Port Services - Fowey
The Docks, Fowey, Cornwall,
PL23 1AL, United Kingdom
Mobile: +44 (0) 1726 833161

In case of any emergency while ashore, please contact the above numbers.

PURCHASING BRITISH POUNDS

The local currency in United Kingdom is the British Pound (GBP). British Pounds may be purchased at Reception on Deck 4 using your onboard account. The rate is: GBP 1.00 = U.S. \$1.35. A 5% service fee is applicable. British Pounds currency cannot be purchased or accepted to close your onboard account after 10 pm, May 2. Bills of British overseas territories (Gibraltar, Falklands, St. Helena, Ascension and Tristan da Cunha) are not accepted. We do not accept coins.

FROM THE HOUSEKEEPING DEPARTMENT

Bathrobes in your staterooms will be removed this evening.

LIBRARY BOOKS

Please return any borrowed books to the Library on Deck 10 or Reception on Deck 4 before disembarking *Sirena*.

DESTINATION SERVICES

The following excursions meet in the Sirena Lounge at the times listed below.

CODE	SHORE EXCURSION	MEET TIME
PLY-001	Historic Maritime Plymouth Walking Tour	8:30 am
PLY-003	Mount Edgcumbe House & Panoramic Plymouth	8:30 am
PLY-004	Steam Train & Dartmouth	8:30 am
PLY-008	Lanhydrock House & Fowey	9:00 am

The following excursions meet on the pier at the times listed below.

PLY-002	Plymouth Gin Distillery & Walking Tour	1:20 pm
PLY-005	Slapton Sands & Dartmouth	11:45 am
PLY-009	Harbour Village of Polperro	1:15 pm
PLY-010	A Taste of Devon: Devonshire Cream Tea	1:15 pm

- During dispatch of tours, Destination Staff will be available in the Sirena Lounge (5).
- Local tourist information service will be available ashore on the tender pier.
- ☞ Bring your reusable Vero water bottle with you, which can be filled at our Hydration Stations around the ship.

ACCOUNT SETTLEMENTS

A final statement will be delivered to all guests' staterooms the morning of May 3. For guests who have left an imprint of their credit card with Reception, you need do nothing further to settle your onboard account. Guests wishing to change their Credit Cards, changes must be done by 6 pm on May 2. For guests who wish to settle part of their account in cash, we recommend to do this by 10 pm on May 2. ALL ACCOUNTS will be closed at 6 am on May 3 and no further changes will be made.

TENDER SERVICE | PLYMOUTH

Guests wishing to go ashore beginning at 8 am must obtain a colored tender ticket in the Sirena Lounge from a member of Destination Services. Please wait in the lounge until directed to the gangway on Deck 3. Unless you have difficulty walking, use the stairs to gain access to the tender embarkation platform. Colored tender tickets are required for all guests until the Cruise Director makes an open tendering announcement over the public address system. This will be done once most guests have disembarked. Tenders will then continuously operate from the ship to shore; the time between tenders is approximately every 30 minutes.

For Your Safety: These instructions and guidelines are to improve your safety and comfort. Please familiarize yourself with the procedures:

- Obey all orders given by the tender's crew members; do not try to help in any way unless asked to do so.
- Await instructions from an officer before moving toward the tender platform.
- Do not crowd the landing platform.
- Wait for the signal from the tender's crew to board or exit the tender.
- Step carefully between the ship and the tender. Crew members are positioned at the entrance of the tender to assist you; they will not carry you.
- Both hands must be free when getting on or off the tender. Hand over loose articles to the tender's crew before getting on or off.
- When stepping on or off the tender, extend "forearm to forearm" to the person assisting you. Never grip hands as this immobilizes the helper.
- Never jump on board. Sit down as soon as you can and stand up only when requested to do so.
- Smoking is not permitted on the tenders or while waiting in boarding lines.

ENVIRONMENTAL HOTLINE: To report environmental incidents please call 1-877-501-5976 or 1-305-436-4003, dial Reception 00 or email environmentalhotline@oceaniacruises.com. The environmental hotline should be used only to report actual or potential environmental incidents, spills and concerns. All reports are confidential.

THURSDAY, MAY 2, 2024

GOOD MORNING

All Day	Sirena Today with Cruise Director Leslie	TV Channel 1
All Day	Shore Excursion Information with Destination Services Manager Alton	TV Channel 22
8 am	ANCHORED Sirena is scheduled to anchor off Plymouth, United Kingdom	
9:30 am	Indoor Golf Putting with the Entertainment Team BIG O POINTS	Horizons (10)
10 am	Wellness Event: Effective Fat Burning Muscle doesn't really burn fat. Find out what does.	Fitness Center (9)
10 am	Baggo Bean Bag with the Entertainment Team BIG O POINTS	Horizons (10)
10 am	Mah Jongg Play non-hosted	Card Room (9)
11 am	Massage Tasters Discover our range of treatments with a complimentary taster	Aquamar (9)
11 am	Table Tennis with the Entertainment Team <i>Weather Permitting</i> BIG O POINTS	Pool Deck (9)

GOOD AFTERNOON

1 pm	Women's Wellness Hour Pamper yourself at our exclusive Woman's Wellness Event which includes a DIY Mini-Facial Contact 2800 to reserve your space.	Aquamar (9)
2 pm	Wellness Event: Better Posture & Alignment Receive a complimentary footprint analysis.	Fitness Center (9)
2 pm	Social Bridge Play non-hosted	Card Room (9)
2:30 pm	Shuffleboard with the Entertainment Team <i>Weather Permitting</i> BIG O POINTS	Sports Deck (11)
3 pm	Golf Putting with the Entertainment Team <i>Weather Permitting</i> BIG O POINTS	Sports Deck (11)
3:30 pm	Boutique Presentation Morganite - The Pink Jewel with guest jeweler Predrag	Martinis (5)
4 pm	Wellness Event: Bright Eyes Tips on how to conceal and brighten your eyes.	Aquamar (9)
4 - 5 pm	Afternoon Tea featuring the Primavera String Quartet	Horizons (10)
4:30 pm	Team Trivia with Cruise Director Leslie MAX 8 PER TEAM BIG O POINTS	Sirena Lounge (5)
5 pm	Mensa® Daily Quiz answers reveal with the Entertainment Team BIG O POINTS	Sirena Lounge (5)
5 - 5:45 pm	Alexandr at the Piano 6:30 - 7:15 pm 7:45 - 8:30 pm 10:15 pm - Late	Martinis (5)
5 - 5:45 pm	Happy Hour Melodies The Sirena Showband plays for your listening and dancing pleasure	Horizons (10)
5:30 pm	LAST TENDER All guests are required to be back on board	
5:30 pm	Friends of Bill W non-hosted	Terrace Café Port (9)
5:45 - 6:30 pm	The Primavera String Quartet 7:15 - 7:45 pm 8:30 - 9:15 pm	Upper Hall (5)

GOOD EVENING

6 pm	SAIL AWAY Sirena is scheduled to depart for London (Southampton), United Kingdom Distance: 133 nautical miles	
6 - 6:45 pm	BIG O POINTS Prize Redemption	Sirena Lounge (5)
7 pm	Ladies Night in the Spa Indulge in an evening of top to toe pampering \$39 + 20%	Aquamar (9)
8:30 - 9:15 pm	Time to Say Goodbye with the Primavera String Quartet	Upper Hall (5)
9 pm	SONGS & SMILES starring Vocalist MICHELLE MONTUORI Video and audio recording, flash photography and the saving of seats are strictly prohibited. Thank you.	Sirena Lounge (5)
10 - 11 pm	SAVE THE LAST DANCE FOR ME Join the Sirena Showband for a night on the dance floor	Horizons (10)
10:15 pm - Late	Country West Hits with Alexandr at the Piano	Martinis (5)
11 pm - Late	Jukester Jukebox You pick the hits and dance into the night	Horizons (10)

AFRICA, ASIA & MIDDLE EAST

GET LOST IN NEW *explorations*



To book your next voyage, visit
your Future Cruise Consultant
on Deck 5 in the Upper Hall.

RESTAURANT HOURS

Breakfast In-Suite	6:30 - 10:30 am
Coffee Corner Horizons (10)	Open 24-Hours
Breakfast Buffet Terrace Café (9)	7 - 10 am
Breakfast Waves Grill (9)	6:30 - 10:30 am
Breakfast The Grand Dining Room (5)	7:30 - 9 am
Lunch Waves Grill (9)	11 am - 4 pm
Lunch Buffet Terrace Café (9)	12 - 2 pm
Lunch The Grand Dining Room (5)	12 - 1:30 pm
Dinner Buffet Terrace Café (9)	6:30 - 9 pm
Dinner The Grand Dining Room (5)	6:30 - 9:30 pm
SPECIALTY RESTAURANTS <i>Reservation Only</i>	
Tuscan Steak (10) & Red Ginger (10)	6:30 - 9 pm

Reservations can be booked at the Reservation Desk on Deck 5 daily from 8 am - 6 pm

BAR HOURS

Baristas (5)	6:30 am - 6:30 pm
Horizons (10)	3 pm - Closing
Waves Bar (9)	10 am - Closing
Martinis (5)	3 pm - Closing
Grand Bar (5)	6:30 pm - Closing

SERVICE HOURS

Reception Desk (4)	Open 24-hours
Destination Services (4)	7:30 - 11 am 4 - 8 pm
Executive Concierge (4)	8 am - 12 pm 4 - 8 pm
Future Cruises Sales (5)	8 - 11 am 4 - 7 pm
Boutiques (5)	6:30 - 11pm
Casino (5)	Slots & Tables: 7 pm - Closing
Aquamar Spa + Vitality Center (9)	8 am - 11 pm
Fitness Center (9)	6 am - 10 pm
Pool (9) <i>Weather Permitting</i>	7 am - 10 pm
Oceania@Sea Internet Café (9)	8 - 11 am 4:30 - 7:30 pm
Medical Center (4)	8 - 10 am 6 - 8 pm

For symptoms associated with infectious diseases, dial 9010 to schedule a consultation.
Medical/nurse assistance is available 24 hours. Medical charges apply.

IN THE EVENT OF AN EMERGENCY, PLEASE DIAL 911

LOCATIONS OF OUR SISTER SHIPS

REGATTA
En Route to
San Francisco,
CA, USA

INSIGNIA
Colombo,
Sri Lanka

NAUTICA
En Route to Maputo,
Mozambique

MARINA
Palermo,
Italy (Dry Dock)

RIVIERA
Sabang,
Indonesia

VISTA
Hvar,
Croatia